

❧ Book of Traceable Heraldic Art ❧

Volume 8: Invertebrates

Including Bugs, Slugs,
& Crustaceans

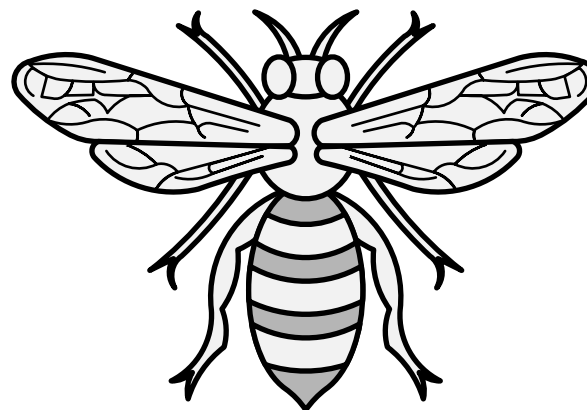
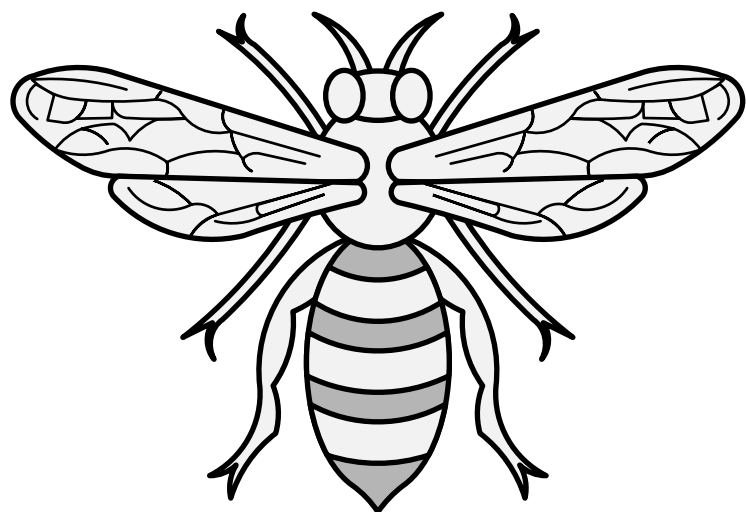
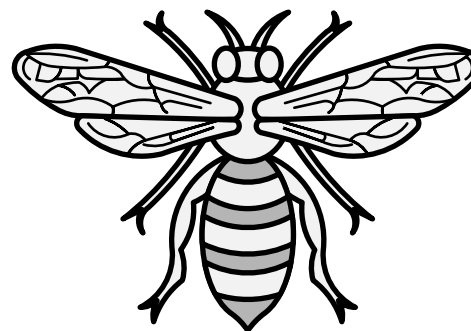
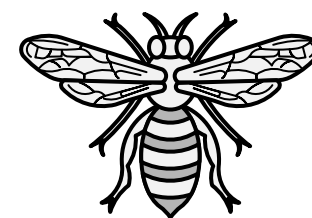
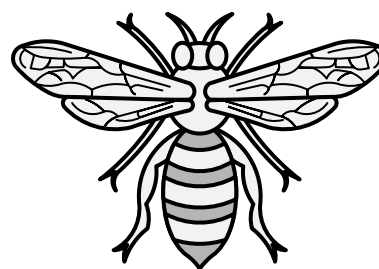
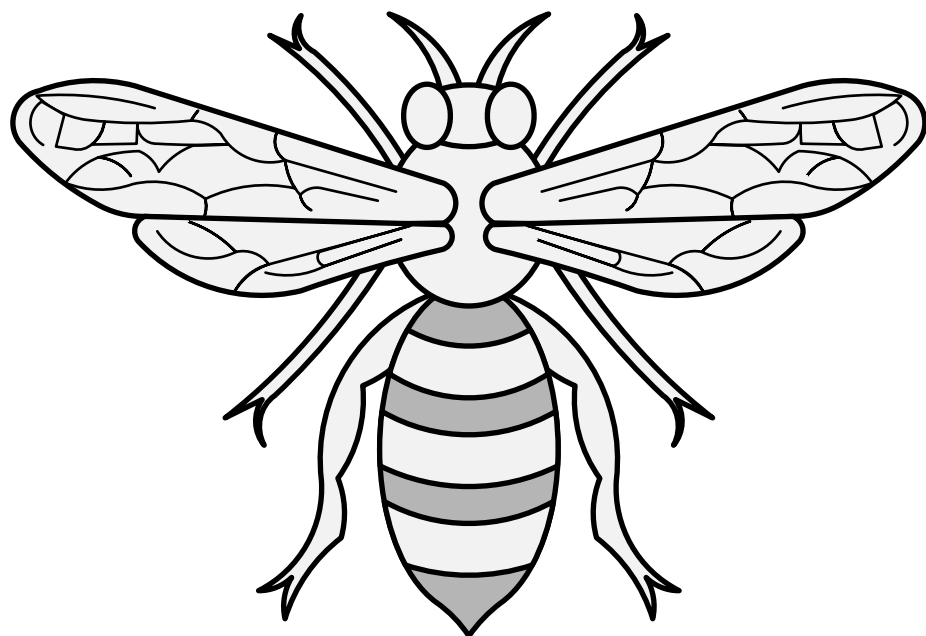

An industrious insect that produces both sweetness (honey) and light (beeswax).

Default posture: volant in arrière. Proper coloration: body Or with sable stripes, wings argent.

Source: Viking Answer Lady SVG Images For Heraldry. Artist: Gunnvôr silfráhr.

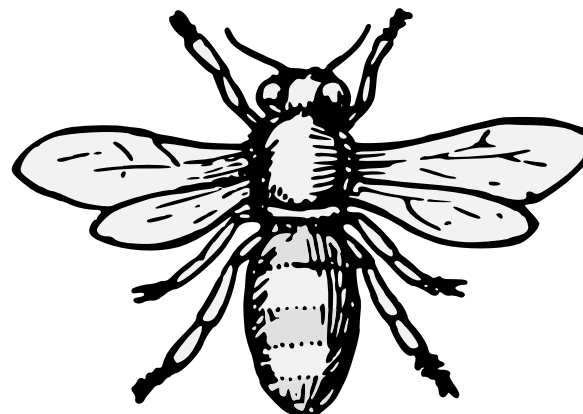
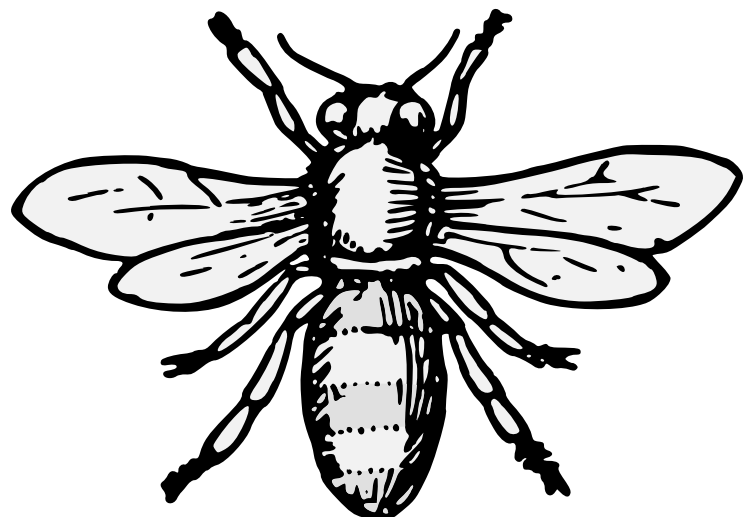
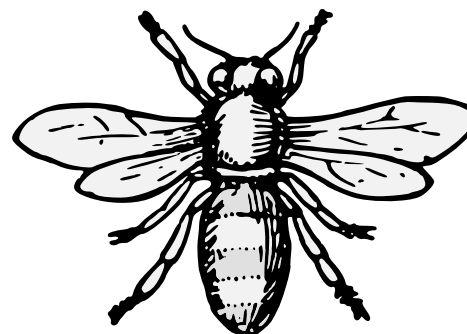
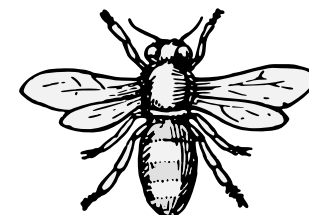
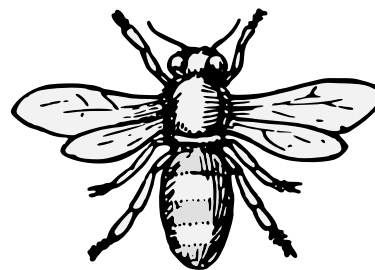
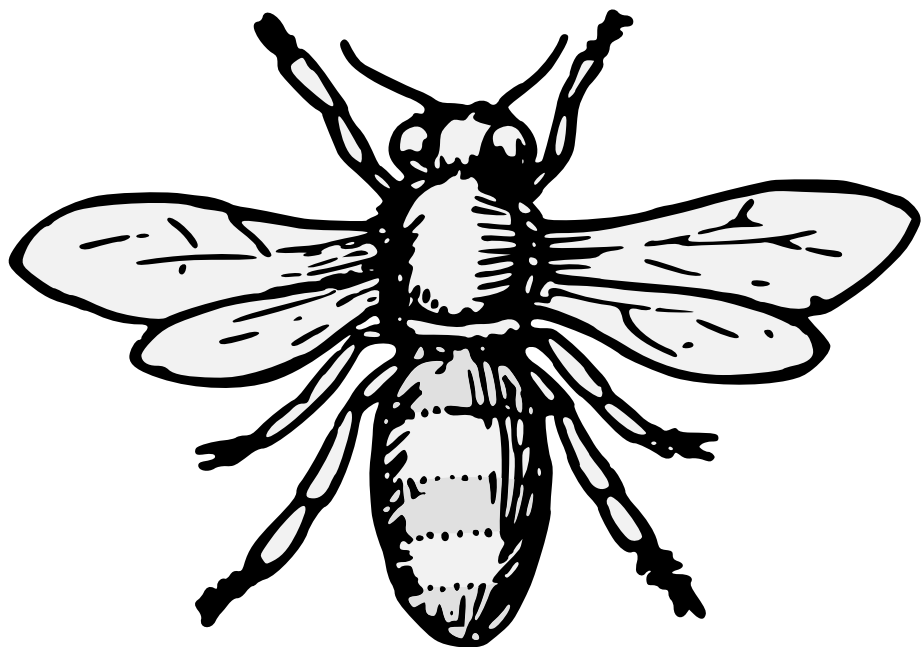

An industrious insect that produces both sweetness (honey) and light (beeswax).

Default posture: volant in arrière. Proper coloration: body Or with sable stripes, wings argent.

Source: A Complete Guide to Heraldry. Artist: Graham Johnston.

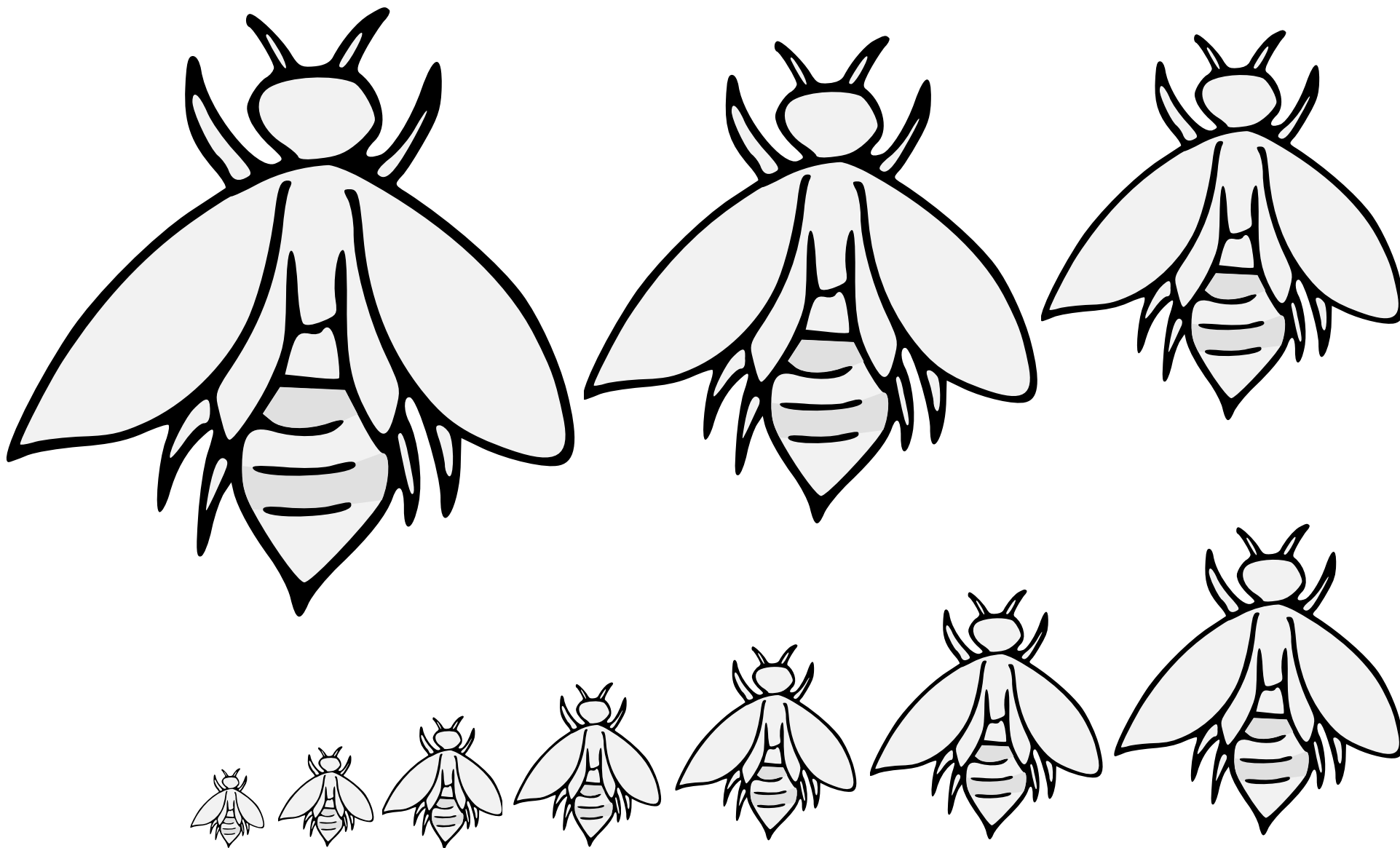

An industrious insect that produces both sweetness (honey) and light (beeswax).

Default posture: volant in arrière. Proper coloration: body Or with sable stripes, wings argent.

Source: Pennsic Traceable Art. Artist unknown.

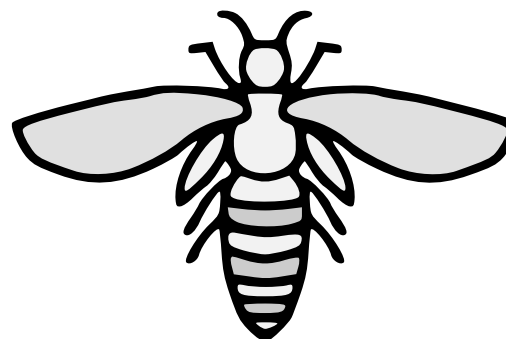
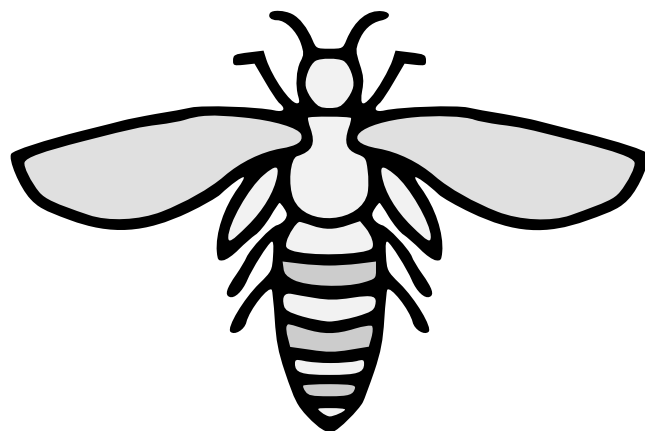
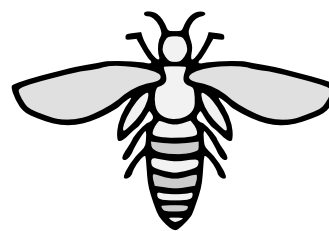
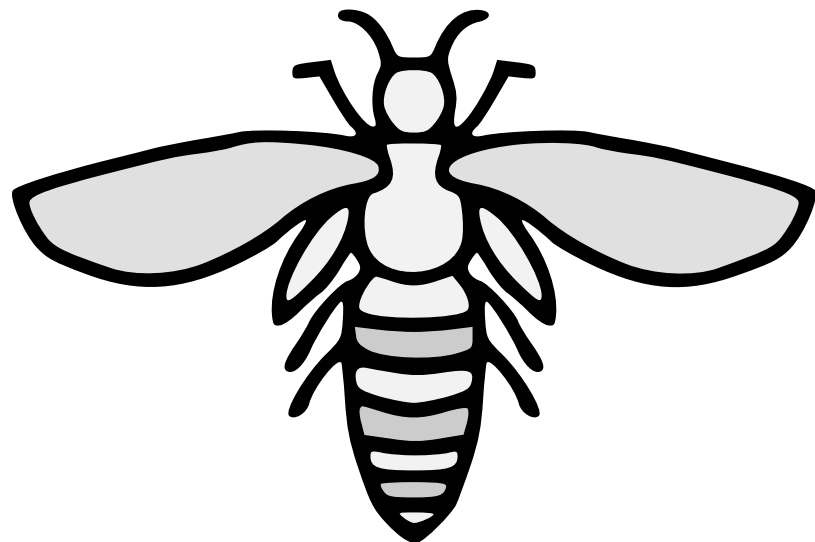

An industrious insect that produces both sweetness (honey) and light (beeswax).

Default posture: volant in arrière. Proper coloration: body Or with sable stripes, wings argent.

Source: Pennsic Traceable Art. Artist unknown.

Bee (4) 🐝 8.5

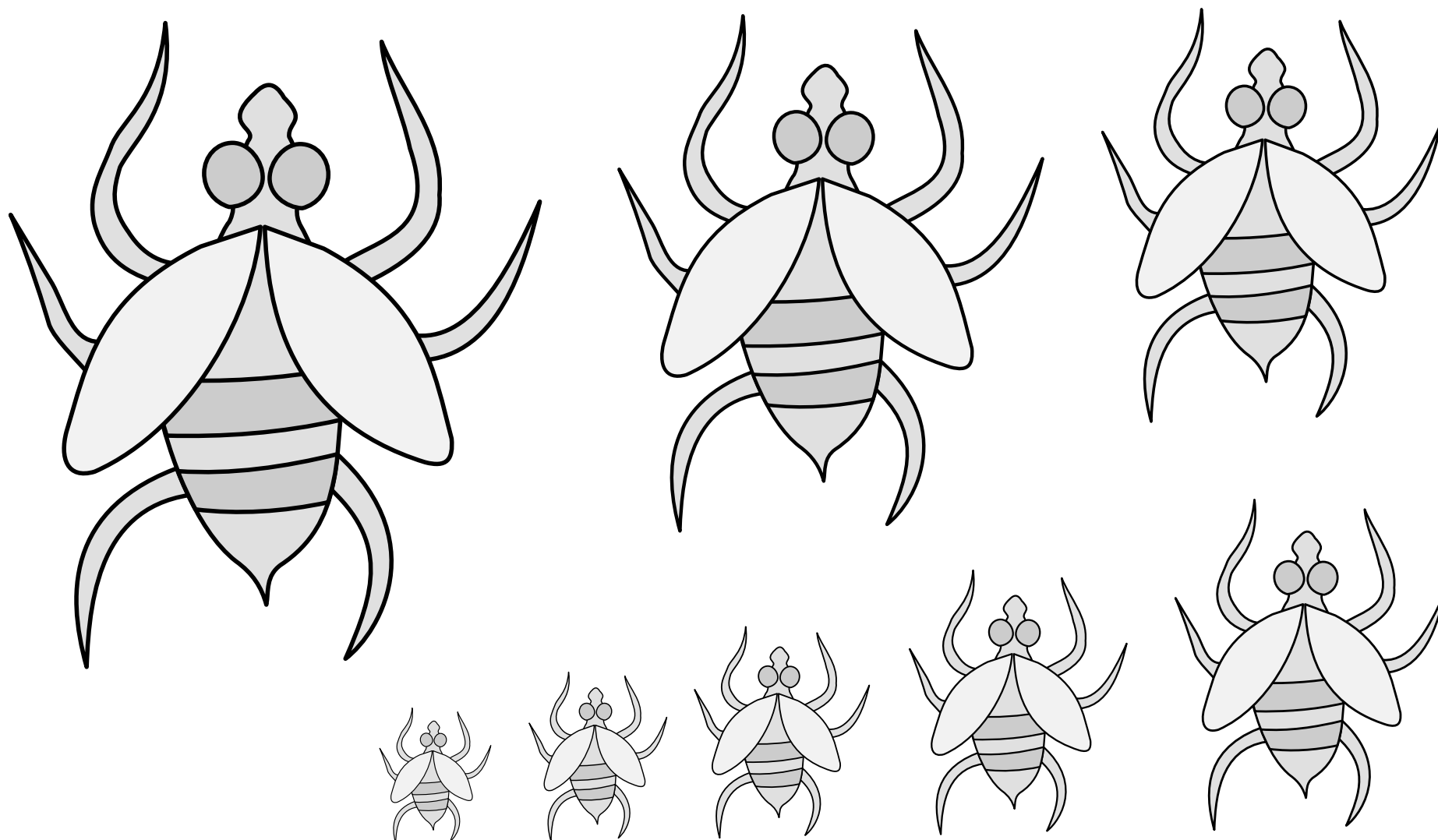

An industrious insect that produces both sweetness (honey) and light (beeswax).

Default posture: volant in arrière. Proper coloration: body Or with sable stripes, wings argent.

Source: Album Amicorum of Pierre Baullain. Artist unknown.
(BnF NAF 716, folio 46r.) Adapted by Iago ab Adam.

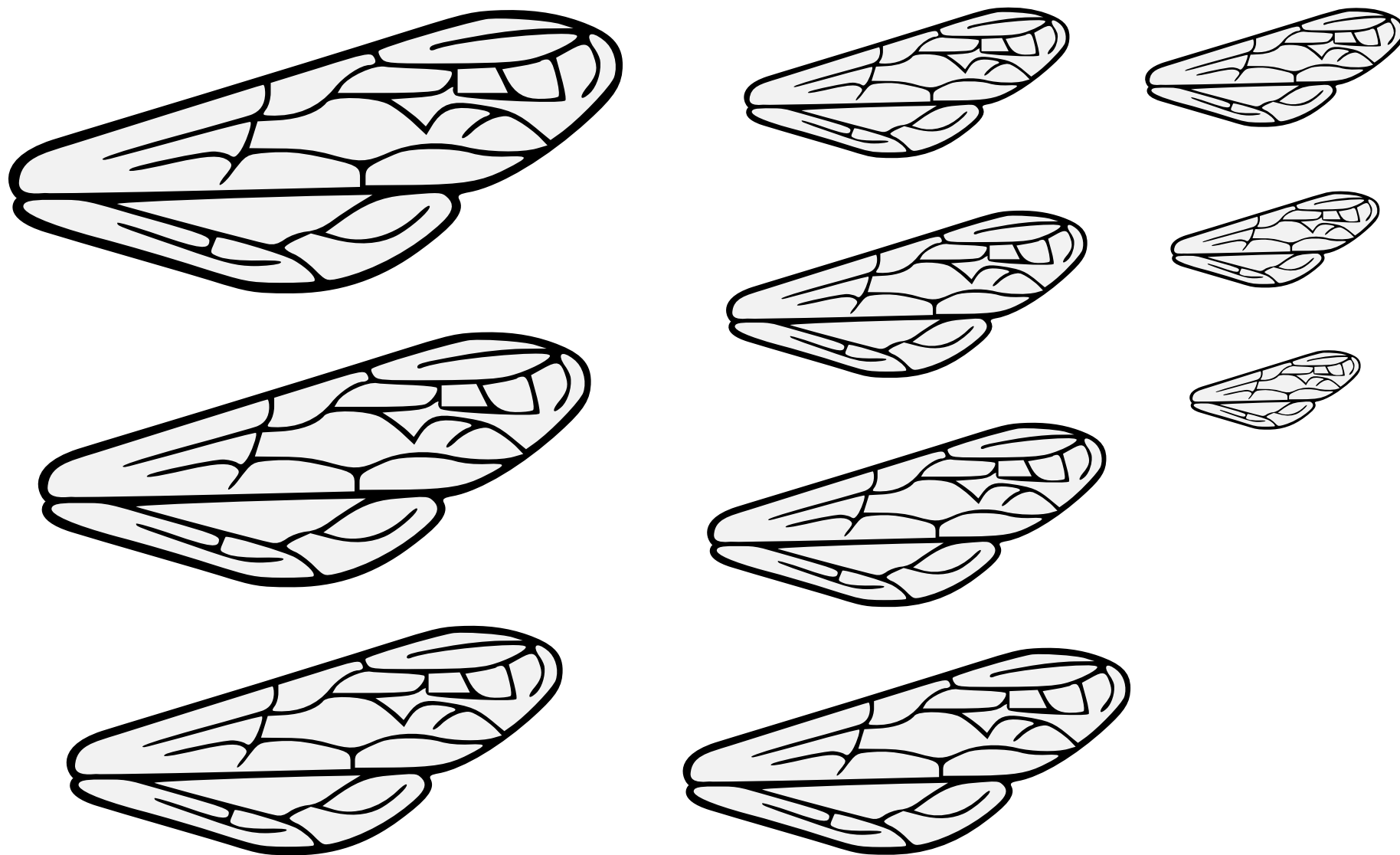

An industrious insect that produces both sweetness (honey) and light (beeswax).

Default posture: volant in arrière. Proper coloration: body Or with sable stripes, wings argent.

Artist: Gunnvôr silfrahárr. Adapted by Mathghamhain Ua Ruadháin.

Bee's Wing 🐝 8.7

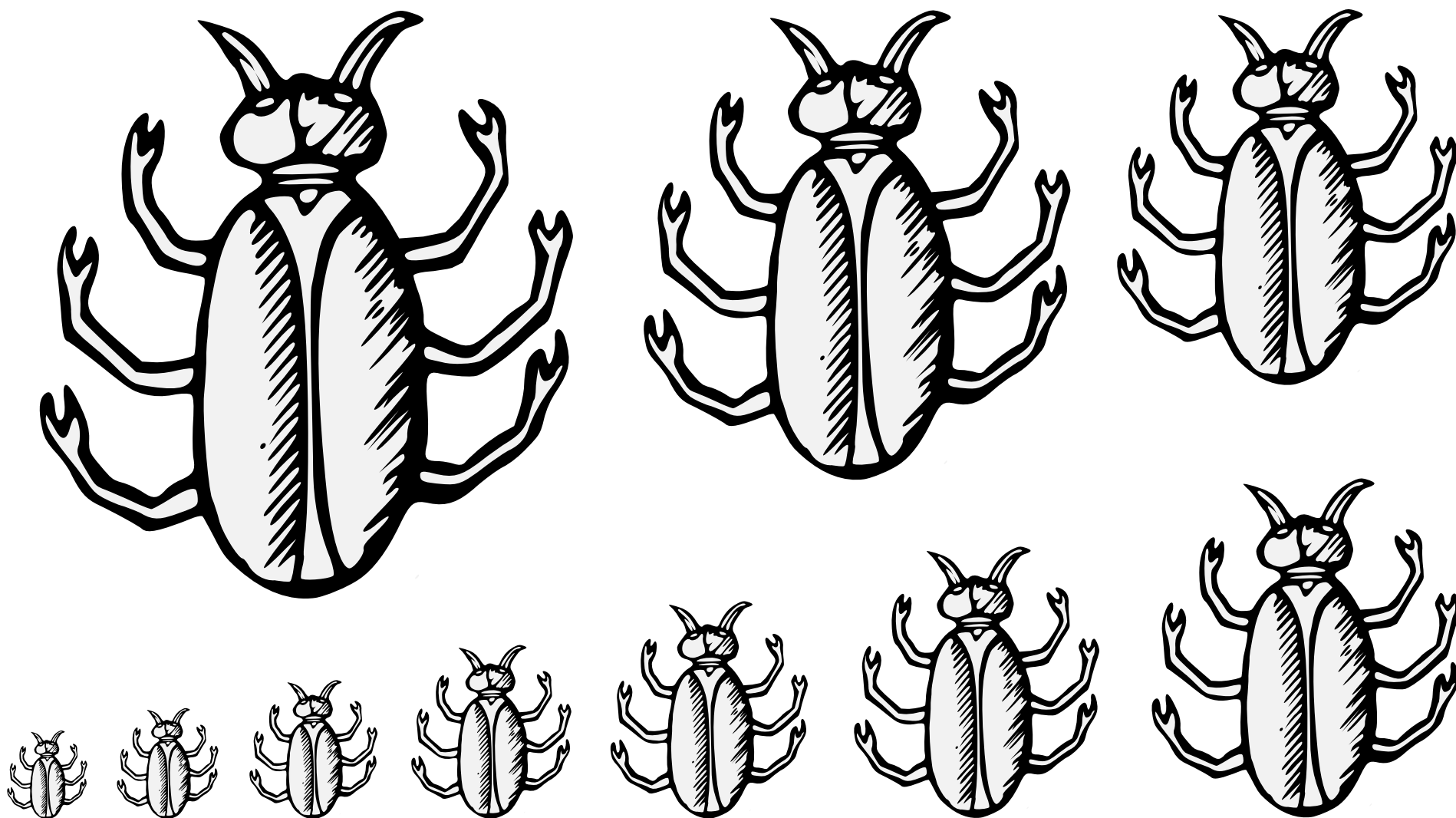

An insect with shell-like wings.

Default orientation tergiant. No proper coloration.

Source: Schrot's Wappenbuch. Artist unknown. (Arms of Schleßwick.)

Beetle 8.8

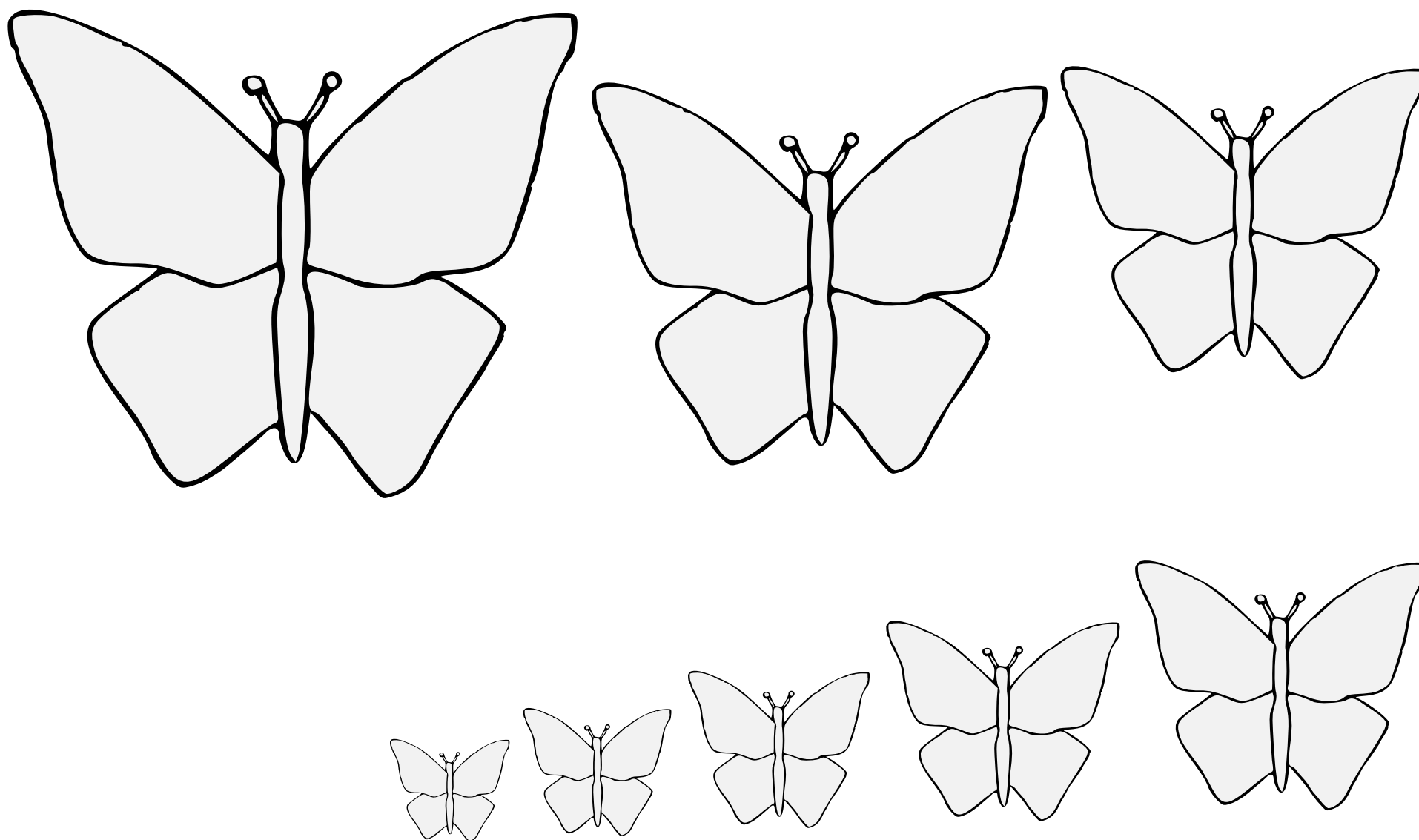

A fluttering insect.

Default posture: volant in arrière. No proper coloration.

Source: Pennsic Traceable Art. Artist unknown.

Butterfly (1) 🐞 8.9

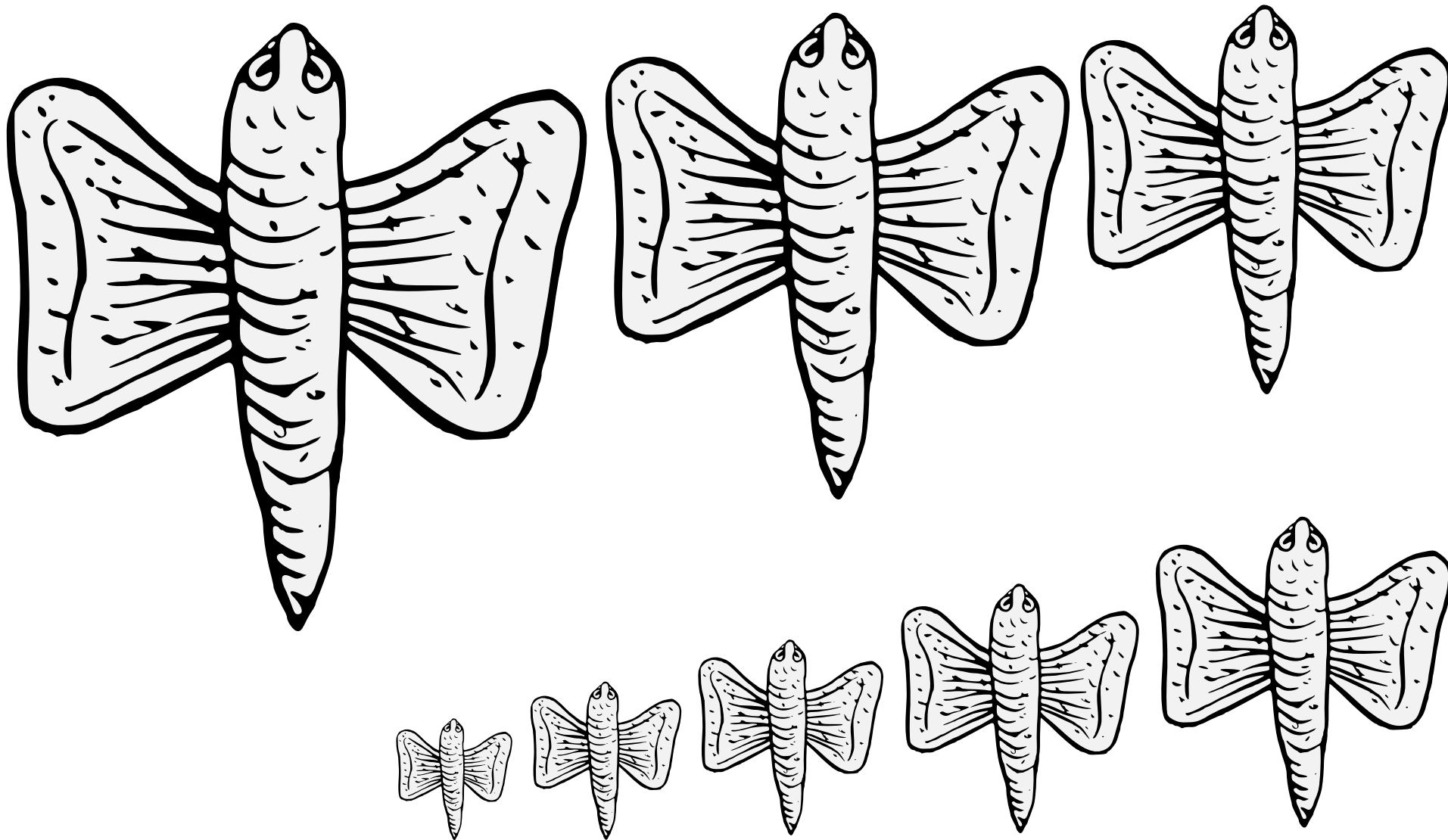

A fluttering insect.

Default posture: volant in arrière. No proper coloration.

Source: Two Tudor Books of Arms. Artist: Robert Cooke.
(From page 217, arms of Bodrygan.)

Butterfly (2) 8.10

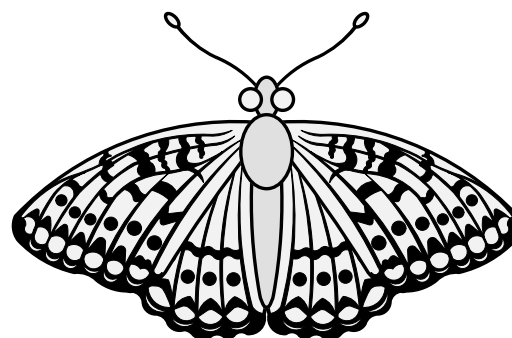
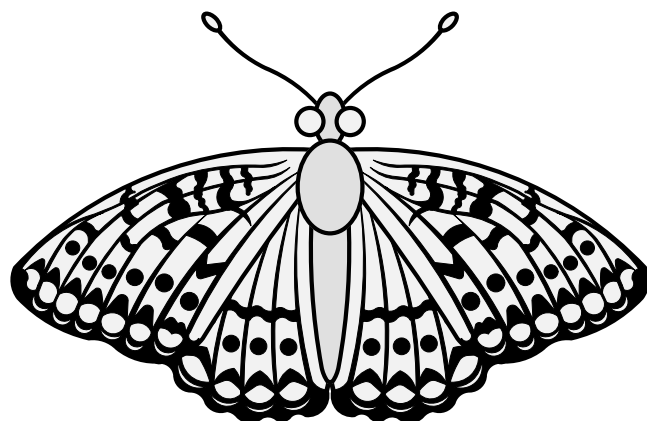
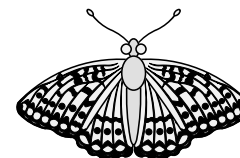
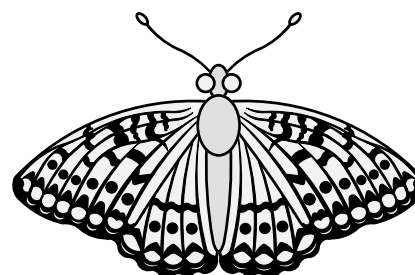
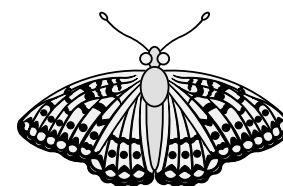
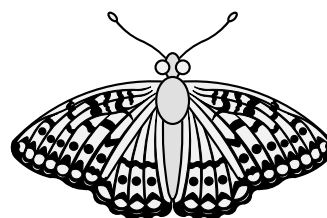
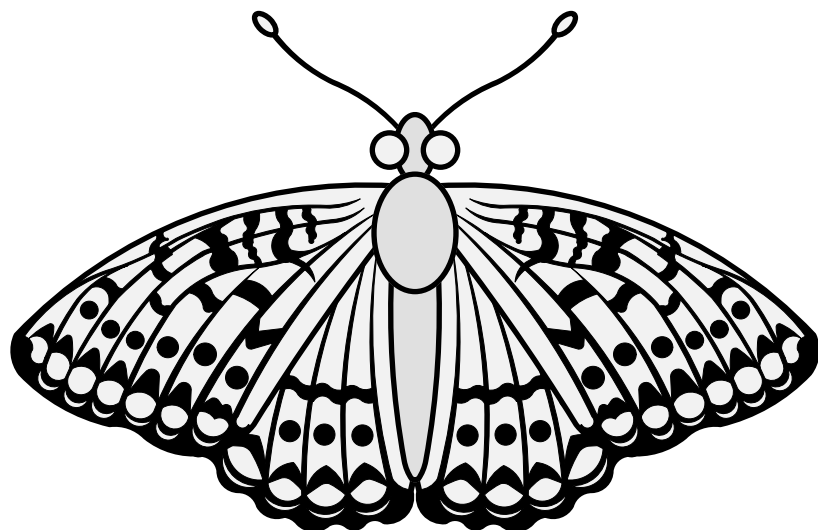

A fluttering insect.

Default posture: volant in arrière. No proper coloration.

Source: Viking Answer Lady SVG Images For Heraldry. Artist: Gunnvôr silfrahárr.

Butterfly (3) 8.11

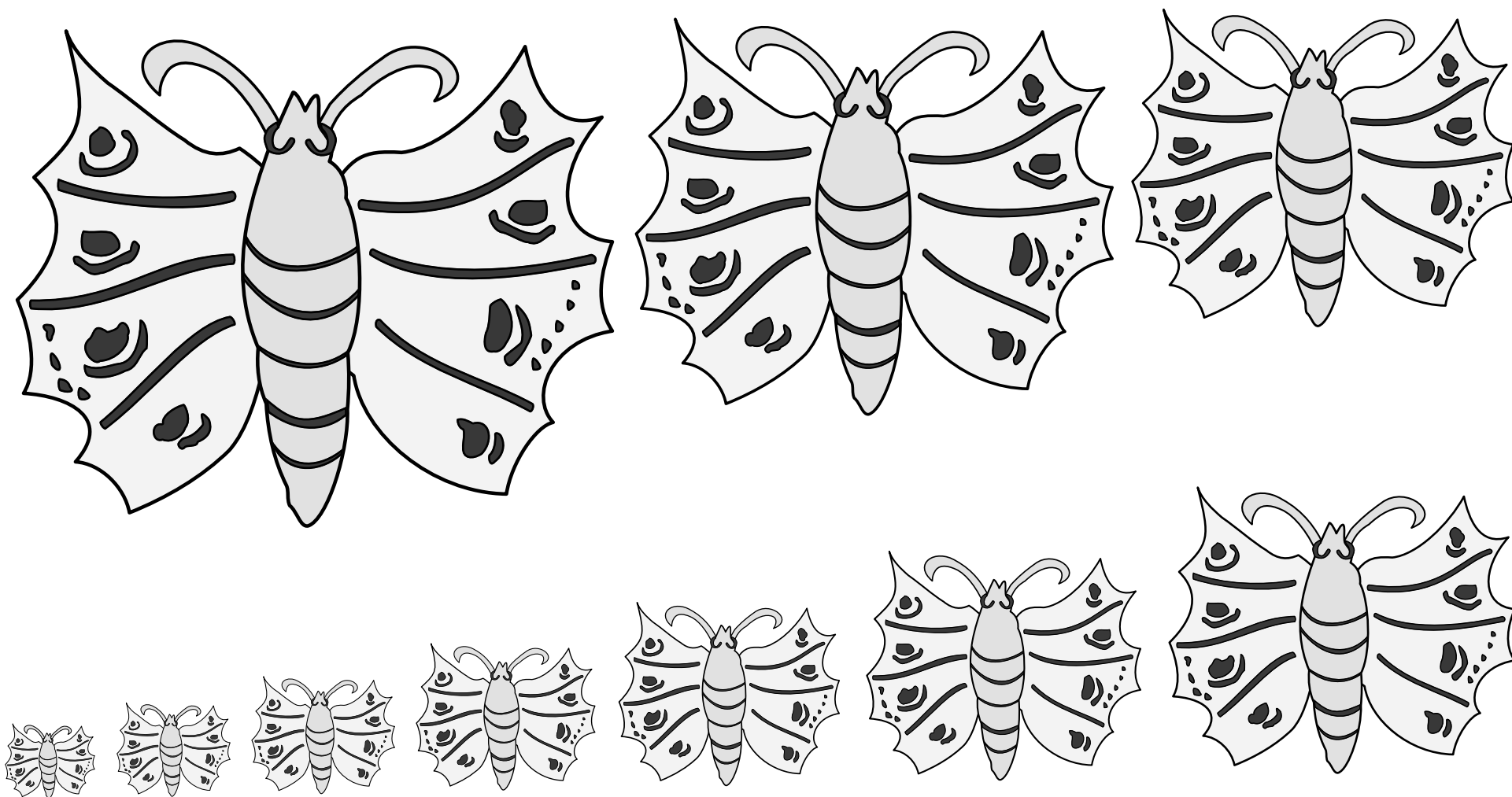

A fluttering insect.

Default posture: volant in arrière. No proper coloration.

Source: Traité de Blason et Recueil d'Armoiries. Artist unknown.
(Folio 113r.) Adapted by Iago ab Adam.

Butterfly (4) • 8.12

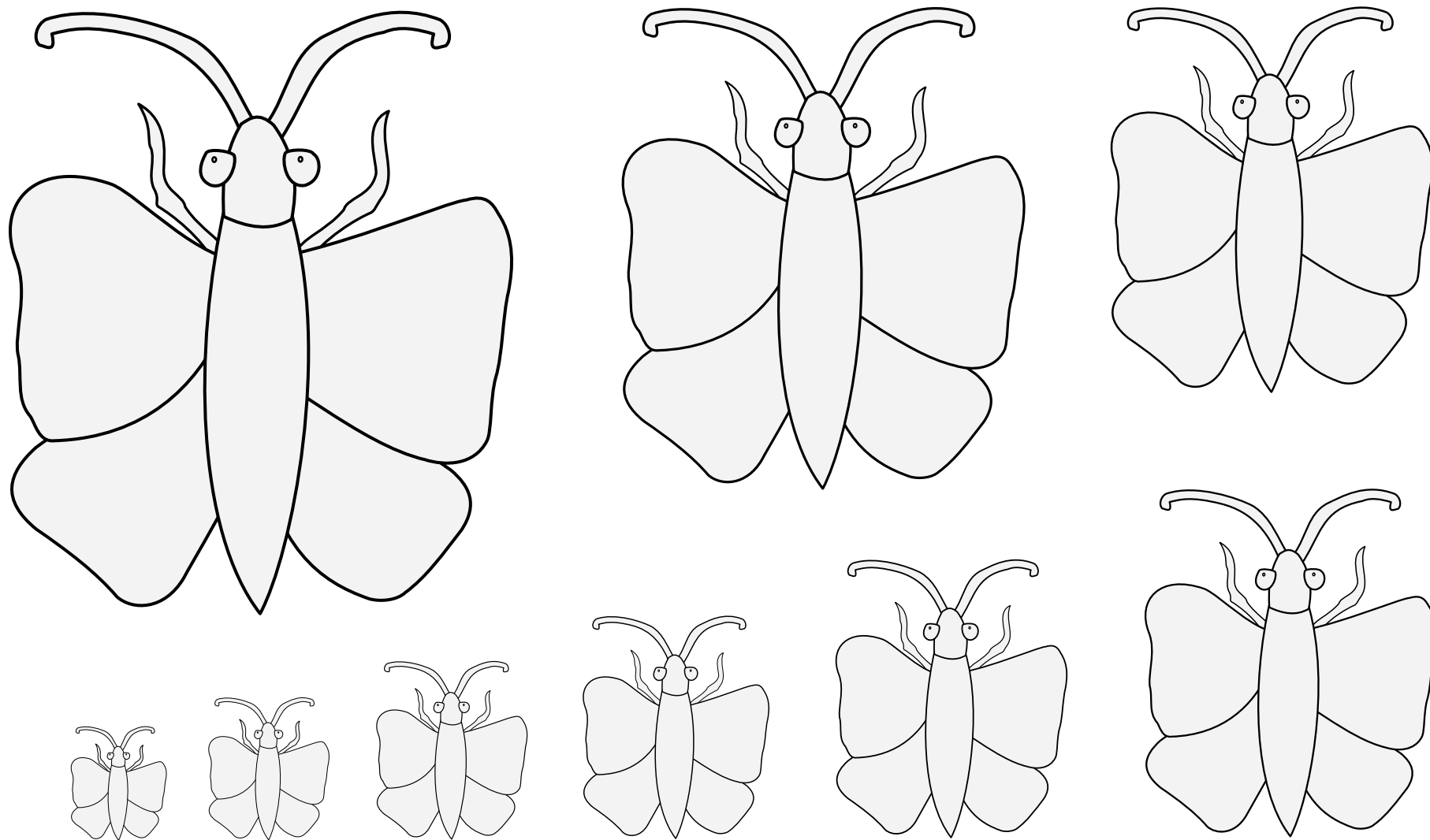

A fluttering insect.

Default posture: volant in arrière. No proper coloration.

Source: Wriothesley Heraldic Collections, Volume II.

Artist unknown. (Folio 58v.) Adapted by Iago ab Adam.

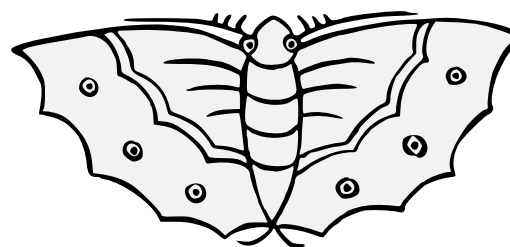
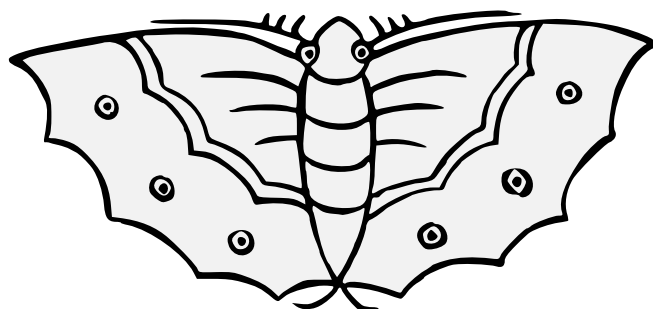
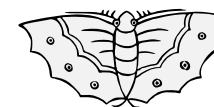
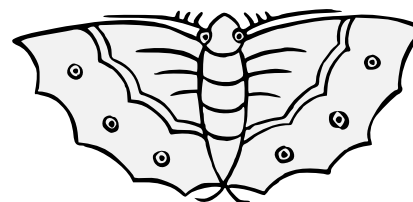
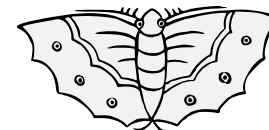
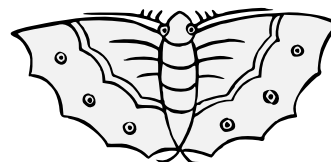
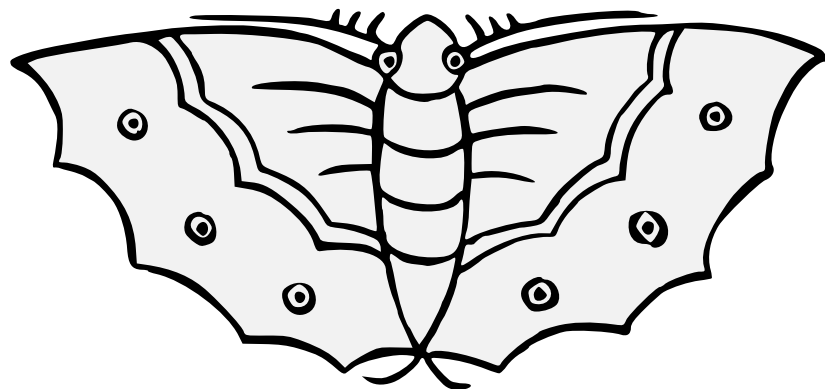

A fluttering insect.

Default posture: volant in arrière. No proper coloration.

Source: Kenmon Shokamon. Artist unknown.

Butterfly (6) 8.14

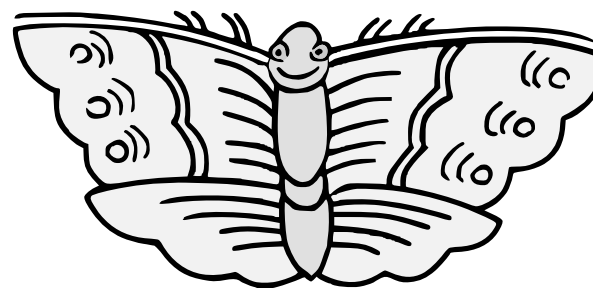
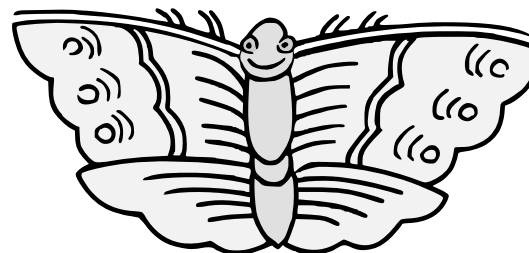
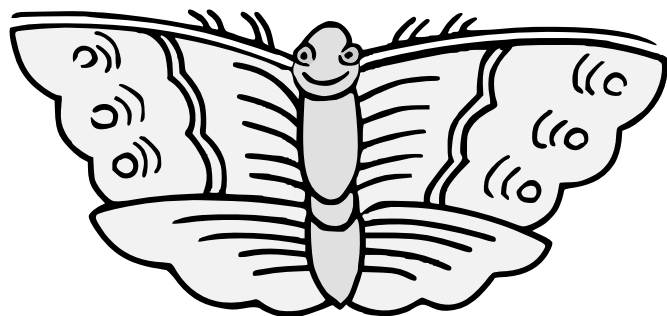
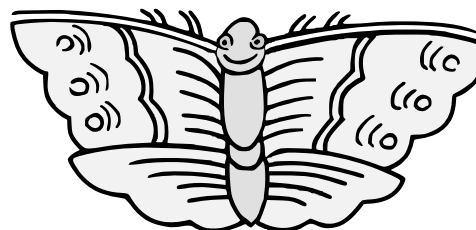
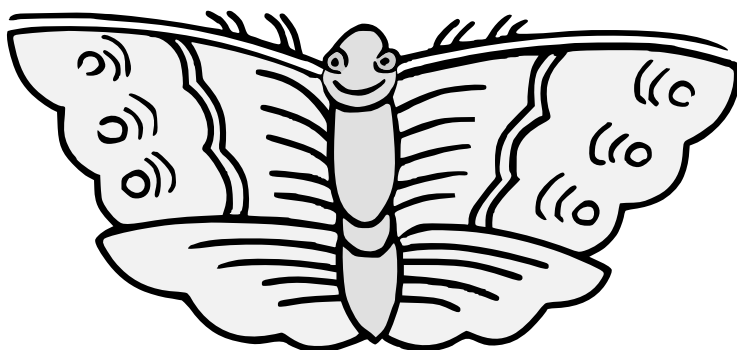
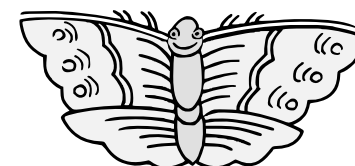
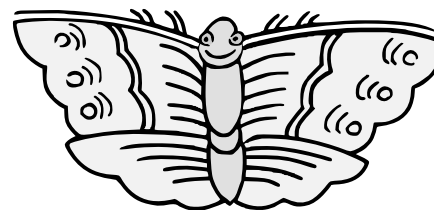
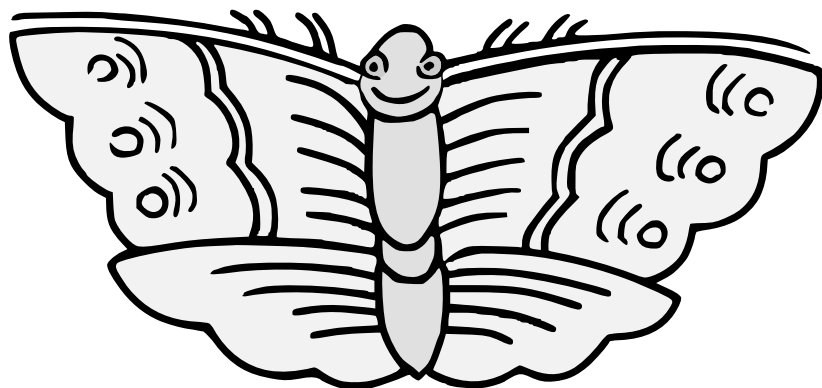

A fluttering insect.

Default posture: volant in arrière. No proper coloration.

Source: Kenmon Shokamon. Artist unknown. (Page 31.)

Adapted by Jessimond of Emerickeskepe.

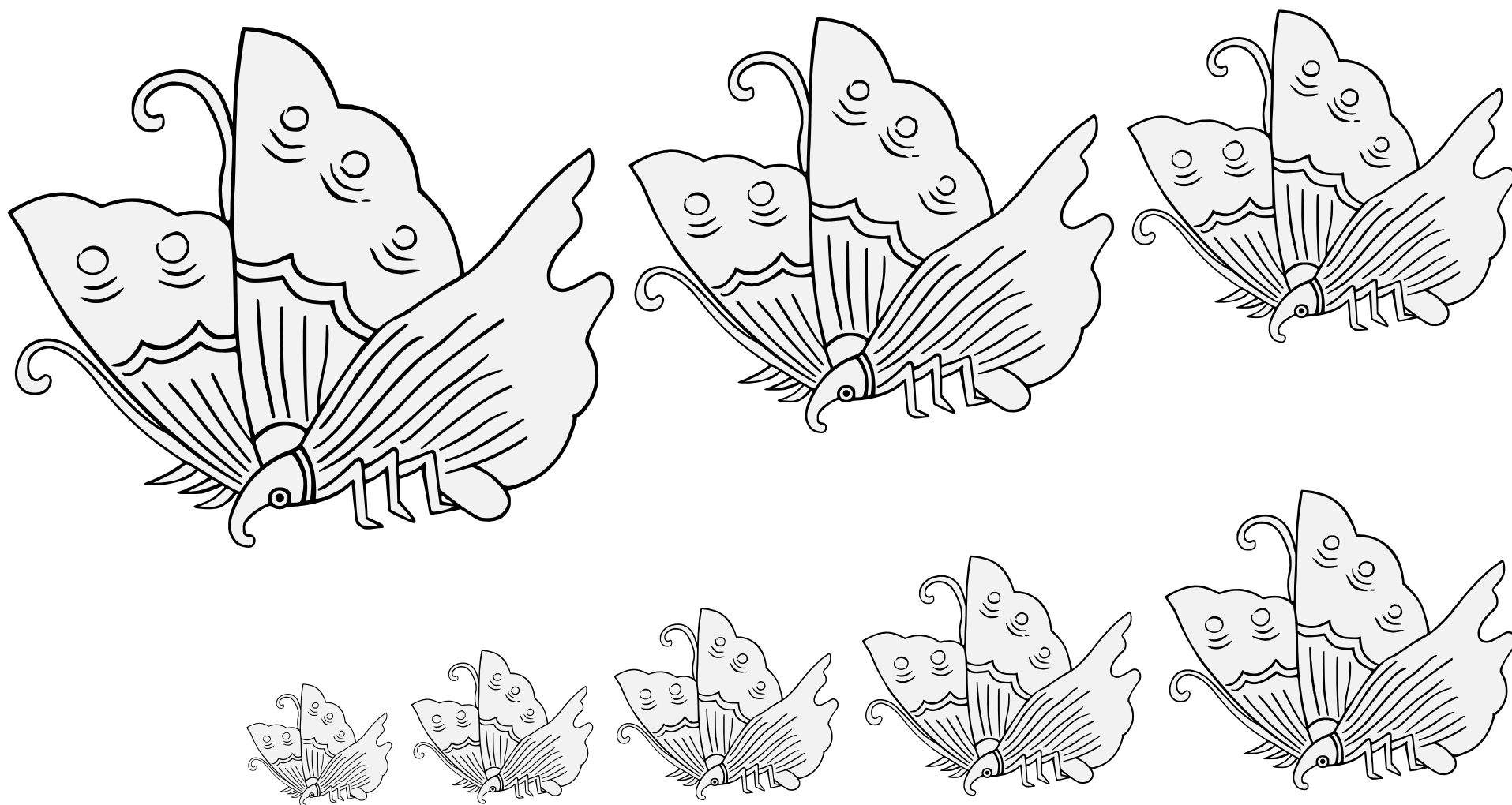

A fluttering insect.

Default posture: volant in arrière. No proper coloration.

Source: Kenmon Shokamon. Artist unknown. (Page 10.)

Adapted by Jessimond of Emerickeskepe.

Butterfly Statant • 8.16

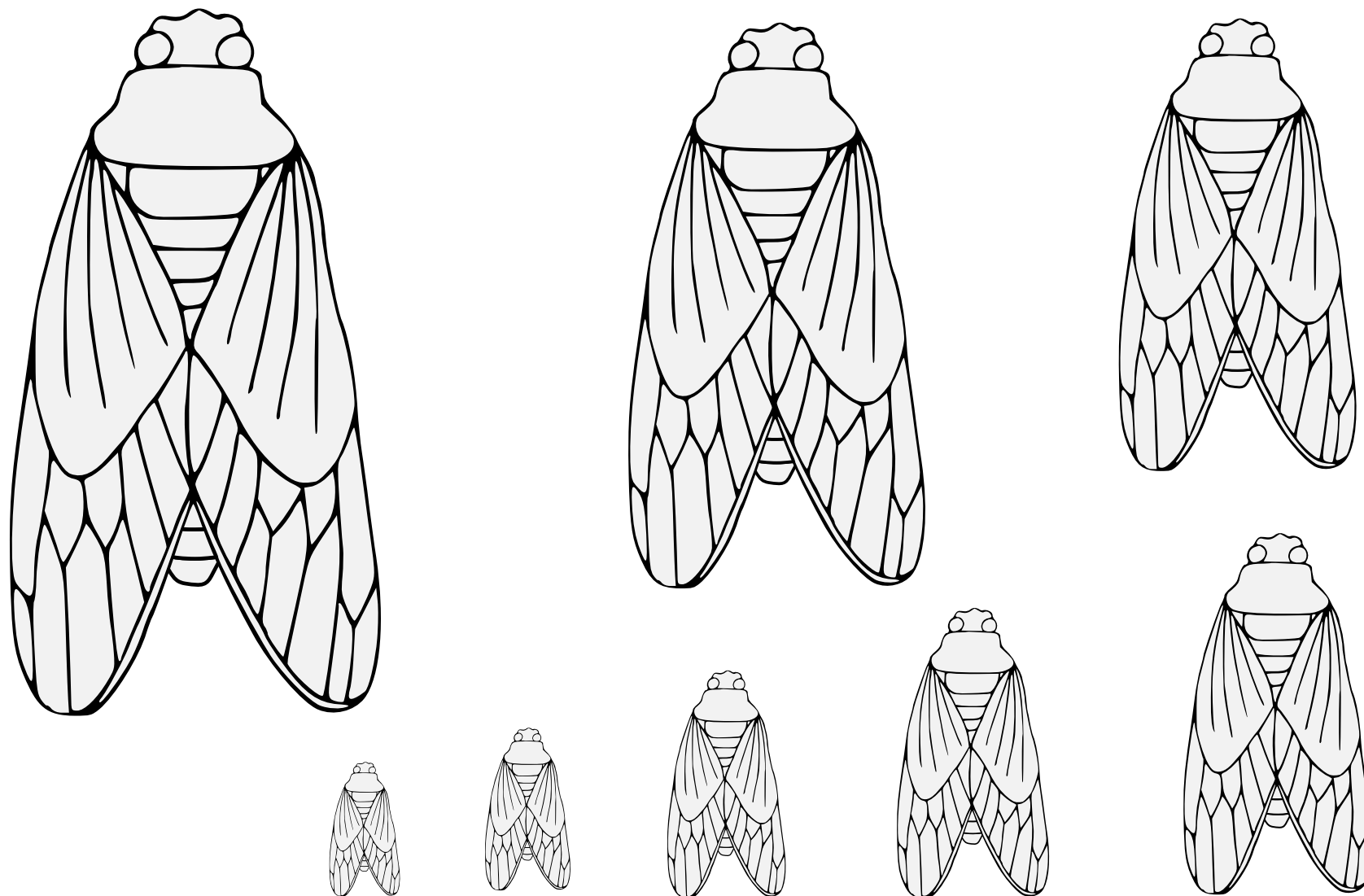

An insect that spends much of its life underground before suddenly emerging en masse to take wings and mate.

Default posture: tergiant. No proper coloration.

This illustration may need to be modified according to the January 2020 LoAR which noted that period examples had a separation in their wings.

Source: Pennsic Heralds' Point Artists. Artist: Li Xia.

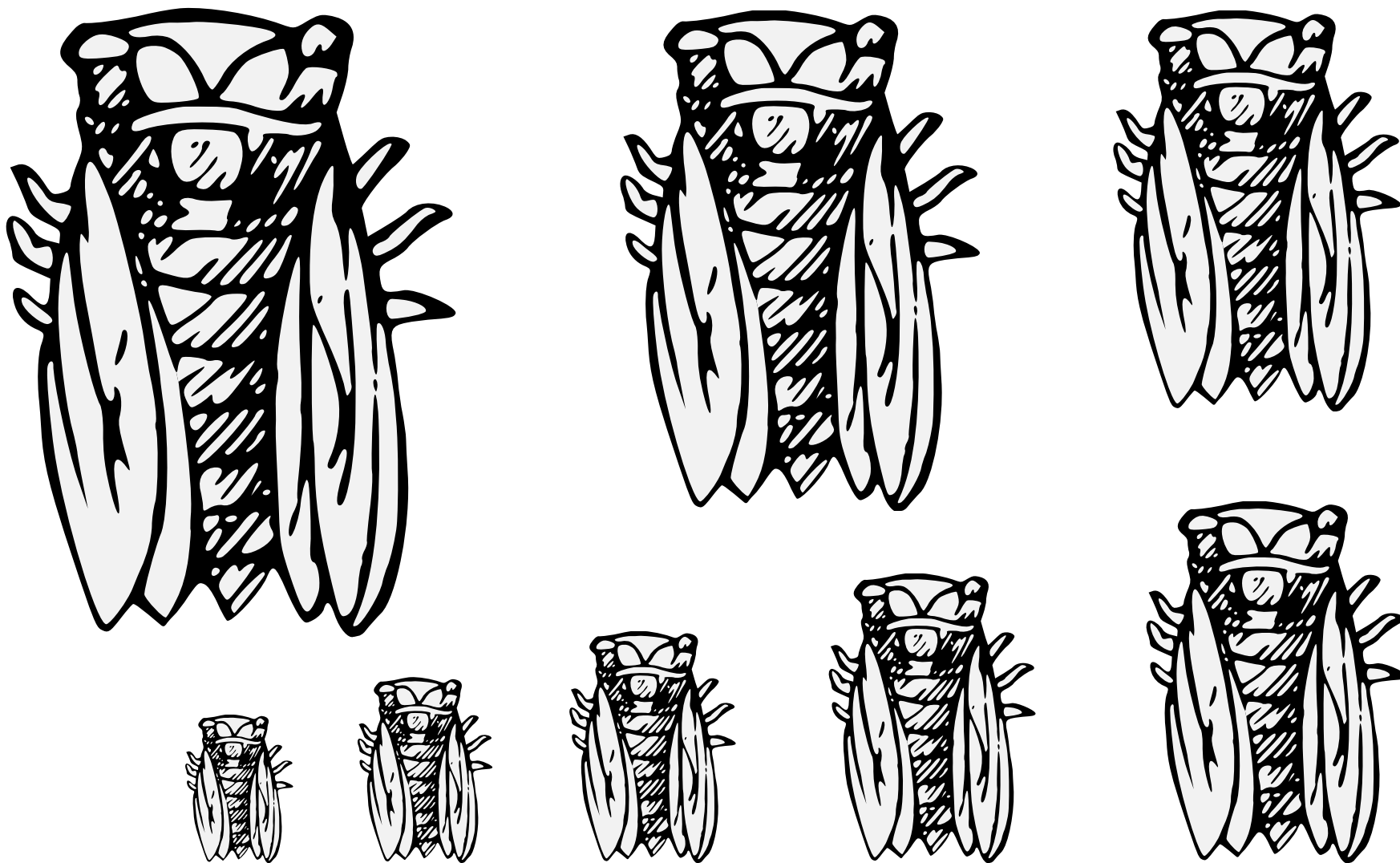

An insect that spends much of its life underground before suddenly emerging en masse to take wings and mate.

Default posture: tergiant. No proper coloration.

Source: Opera Quae Extant Òmnia. Artist unknown.
(Author Pietro Andrea Mattioli; image from 1674 edition.)

Cicada (2) 8.18

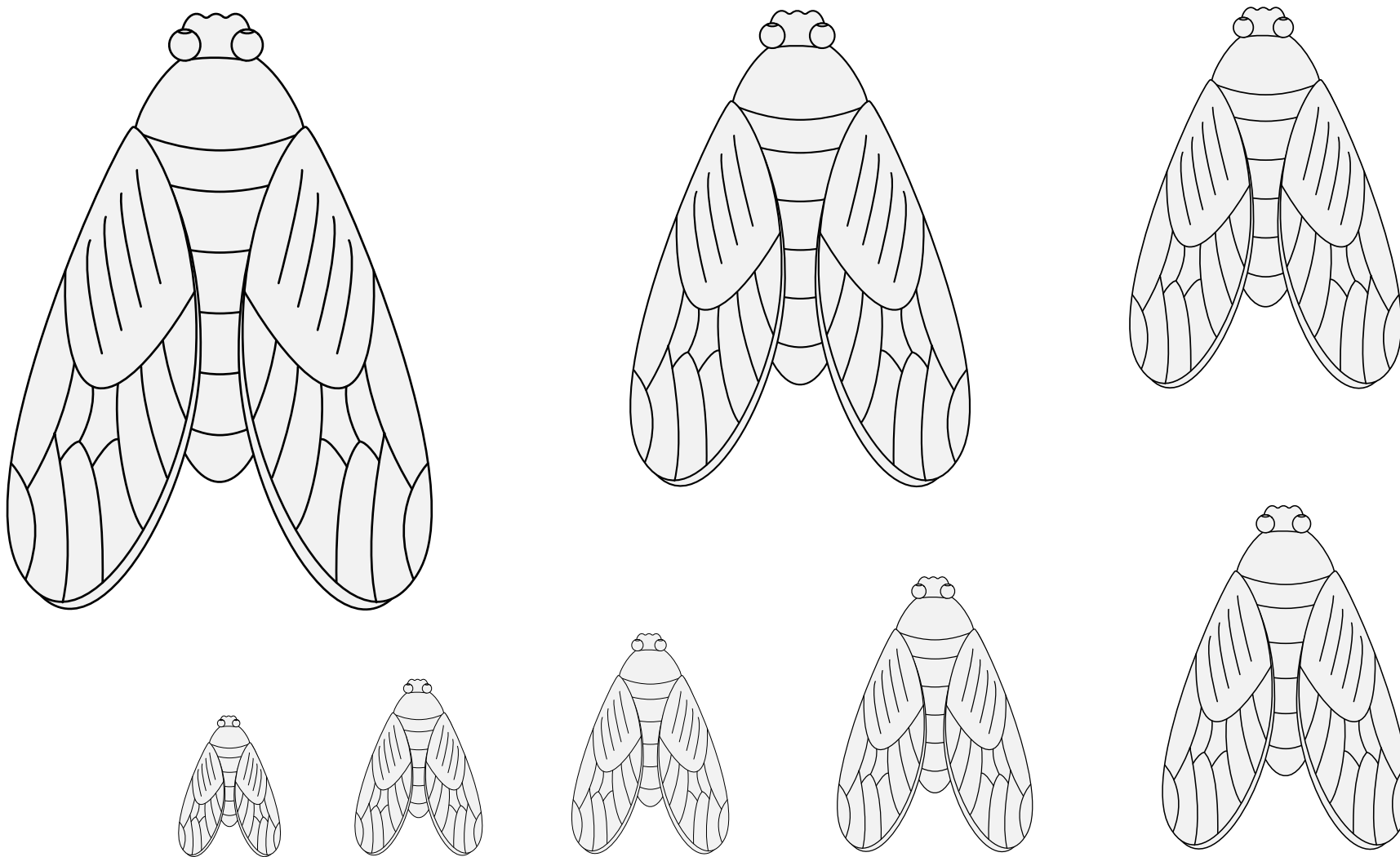

An insect that spends much of its life underground before suddenly emerging en masse to take wings and mate.

Default posture: tergiant. No proper coloration.

Source: Pennsic Herald's Point Artists. Artist: Li Xia.

Adapted by Mathghamhain Ua Ruadháin.

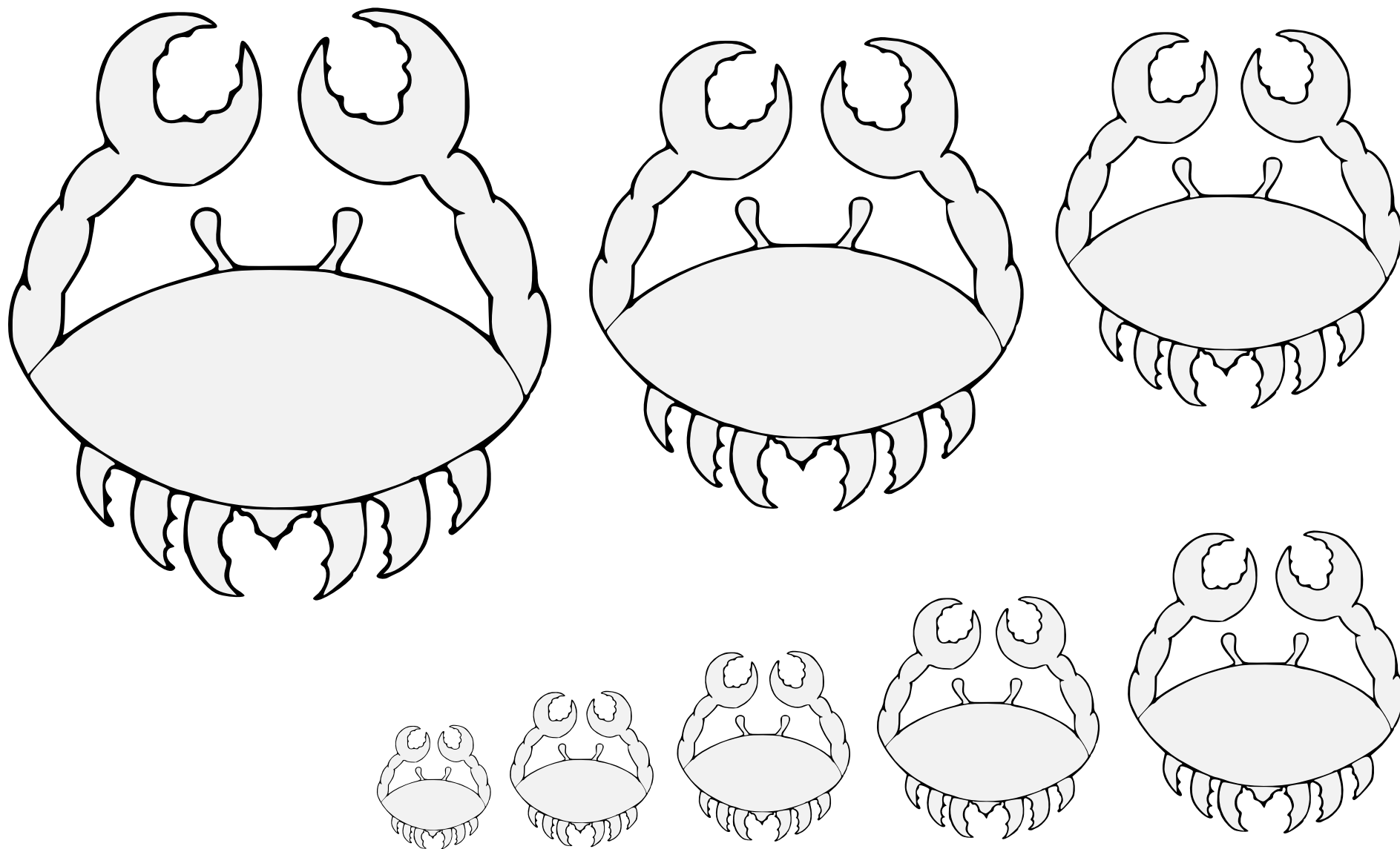

A pinchy crustacean.

Default posture: tergiant. No proper coloration.

Source: Pennsic Traceable Art. Artist unknown.

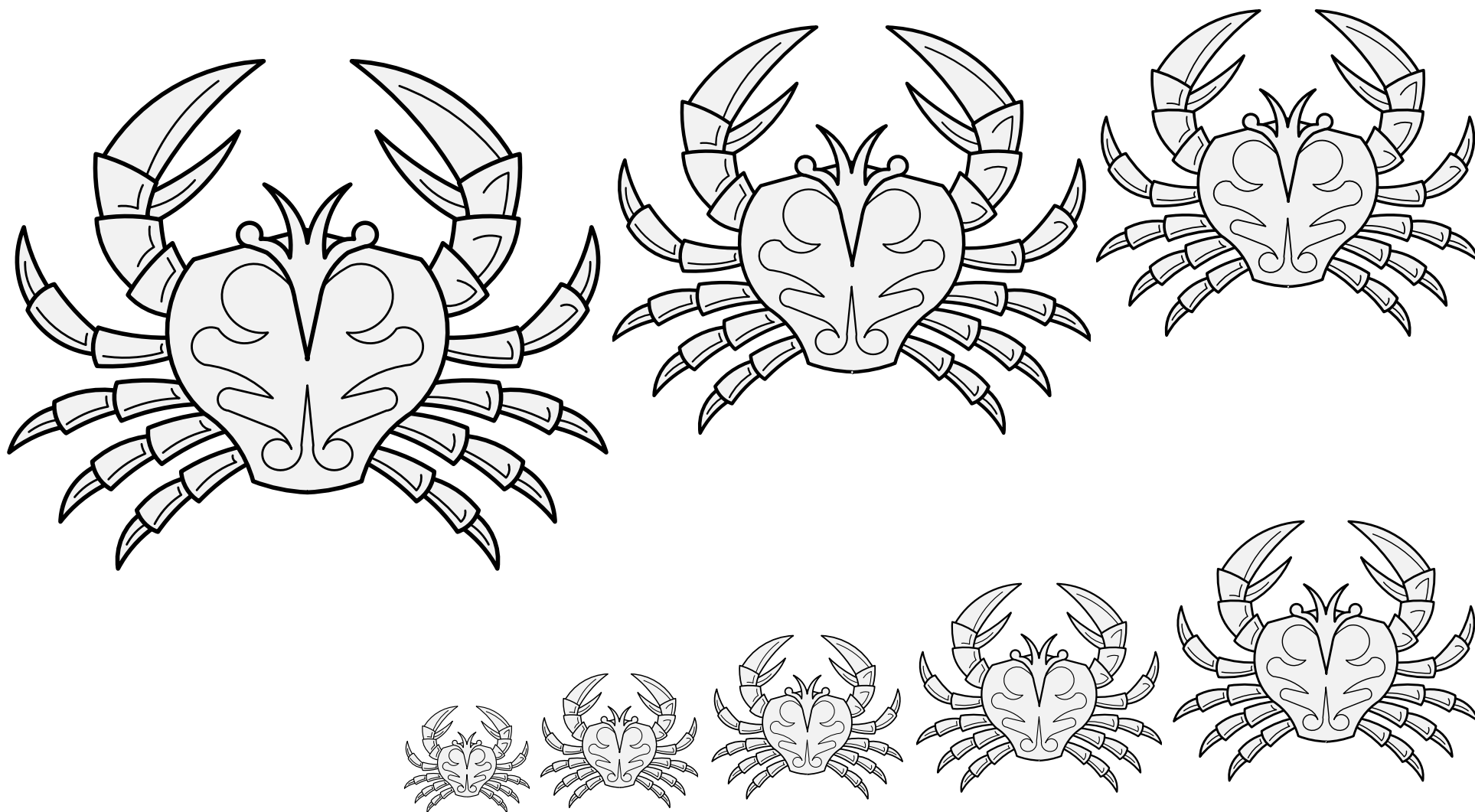

A pinchy crustacean.

Default posture: tergiant. No proper coloration.

Source: Viking Answer Lady SVG Images For Heraldry. Artist: Gunnvôr silfrahárr.

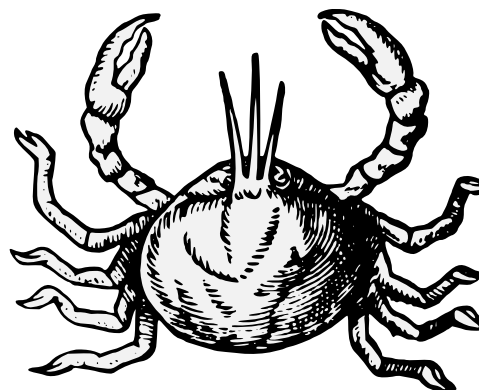
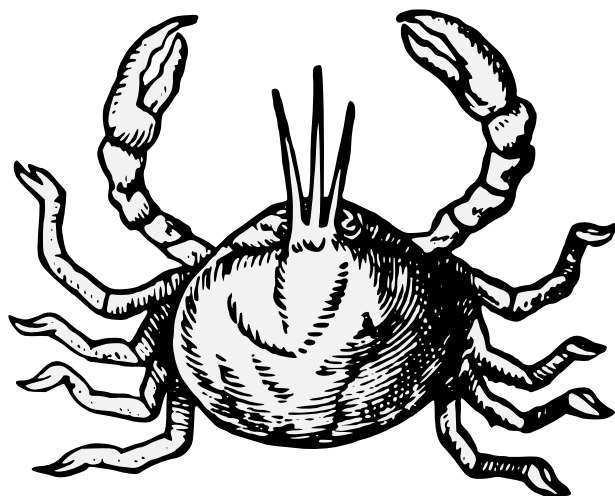
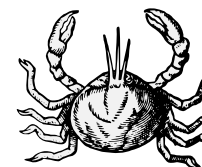
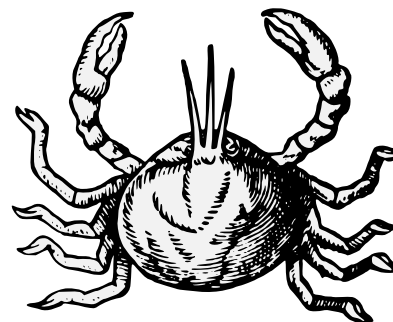
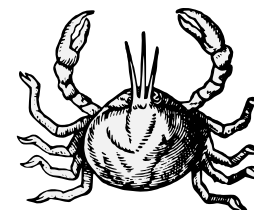
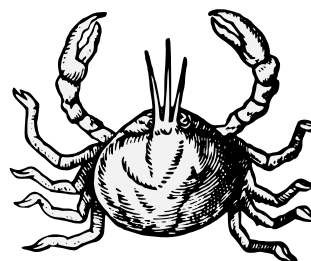
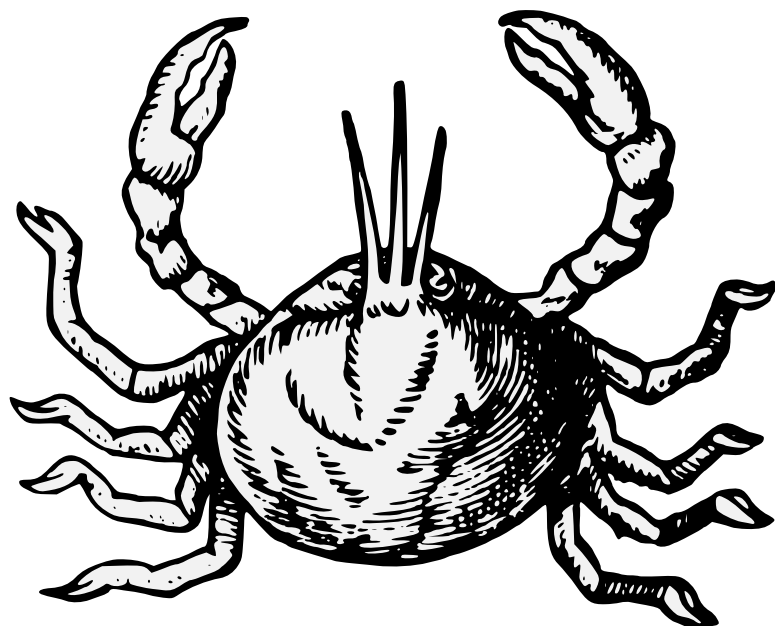

A pinchy crustacean.

Default posture: tergiant. No proper coloration.

Source: Le Blason Des Armoiries. Artist: Jérôme de Bara. (Page 87.)

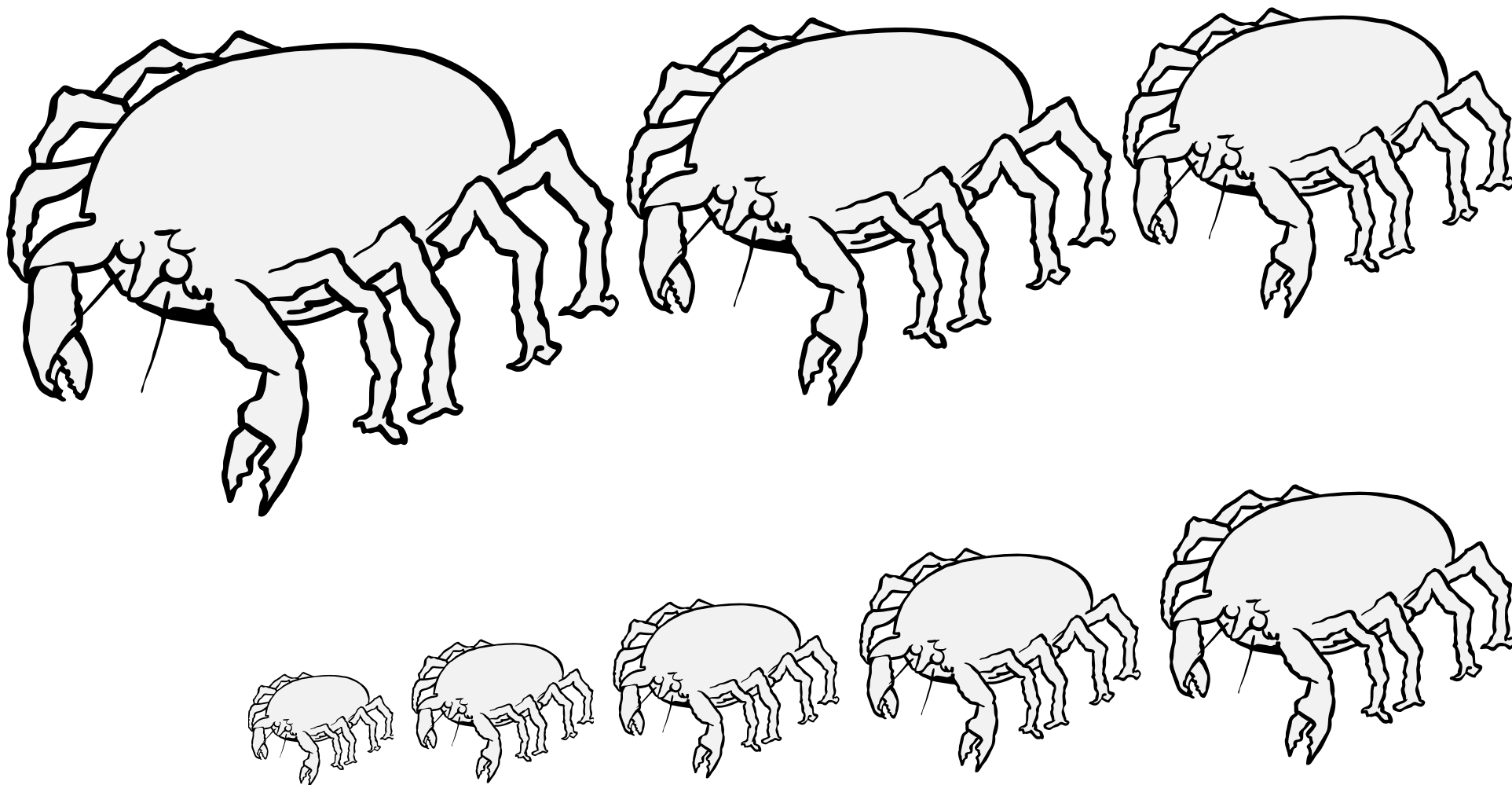

A pinchy crustacean.

Default posture: tergiant. No proper coloration.

Although found in a heraldic treatise, this depiction might be considered poor style due to trian aspect.

Source: The Deidis of Armorie. Artist: Adam Loutfut.
(Folio 34r.) Adapted by Saewynn aet Cnolle.

Crab Statant • 8.23

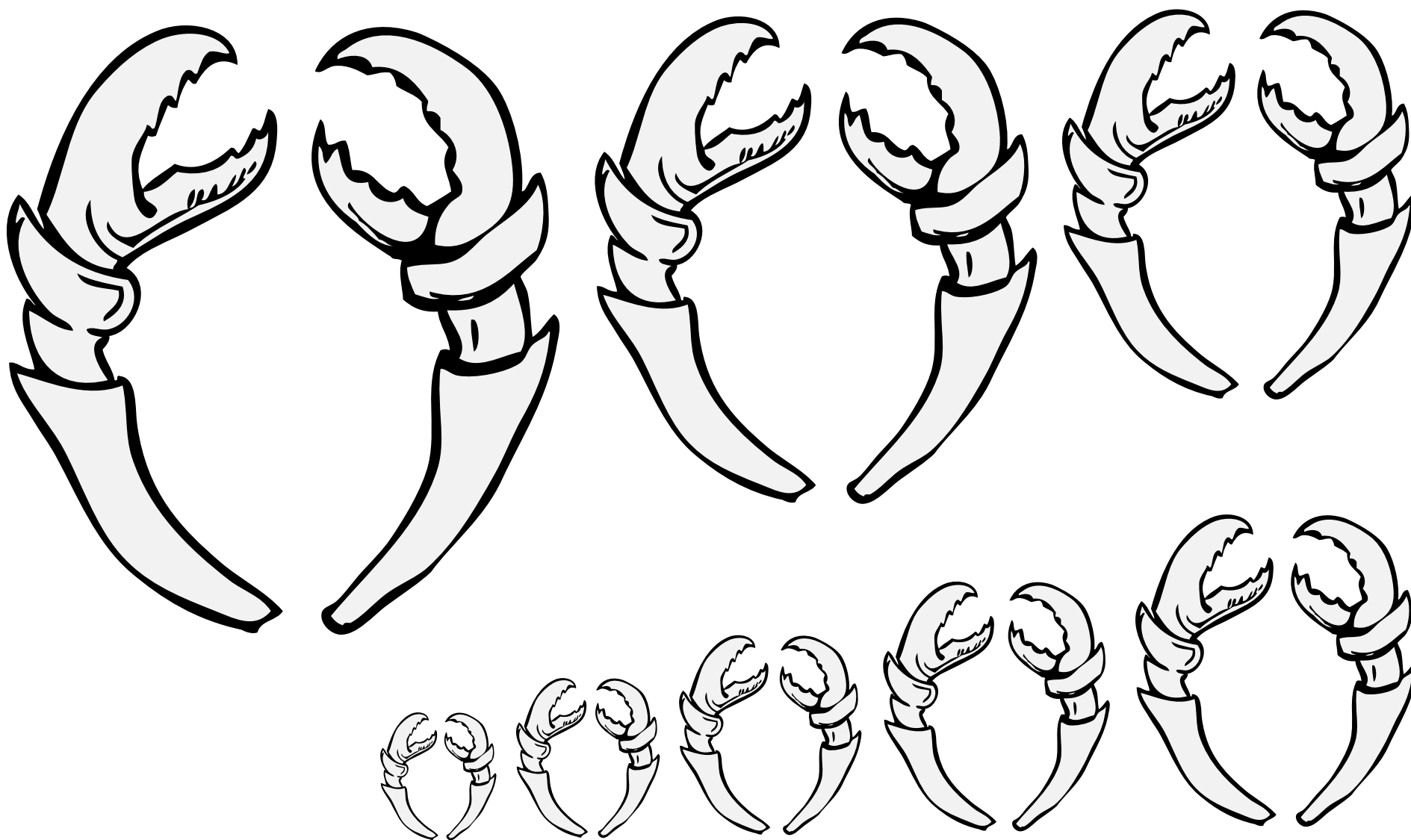

A pinchy crustacean.

Default posture: tergiant. No proper coloration.

Source: Botenbuch der Bruderschaft St. Christoph auf dem Arlberg.

Artist unknown. Adapted by Saewynn aet Cnolle.

Released to the public domain.

Crab's Claws, Pair of 🦀 8.24

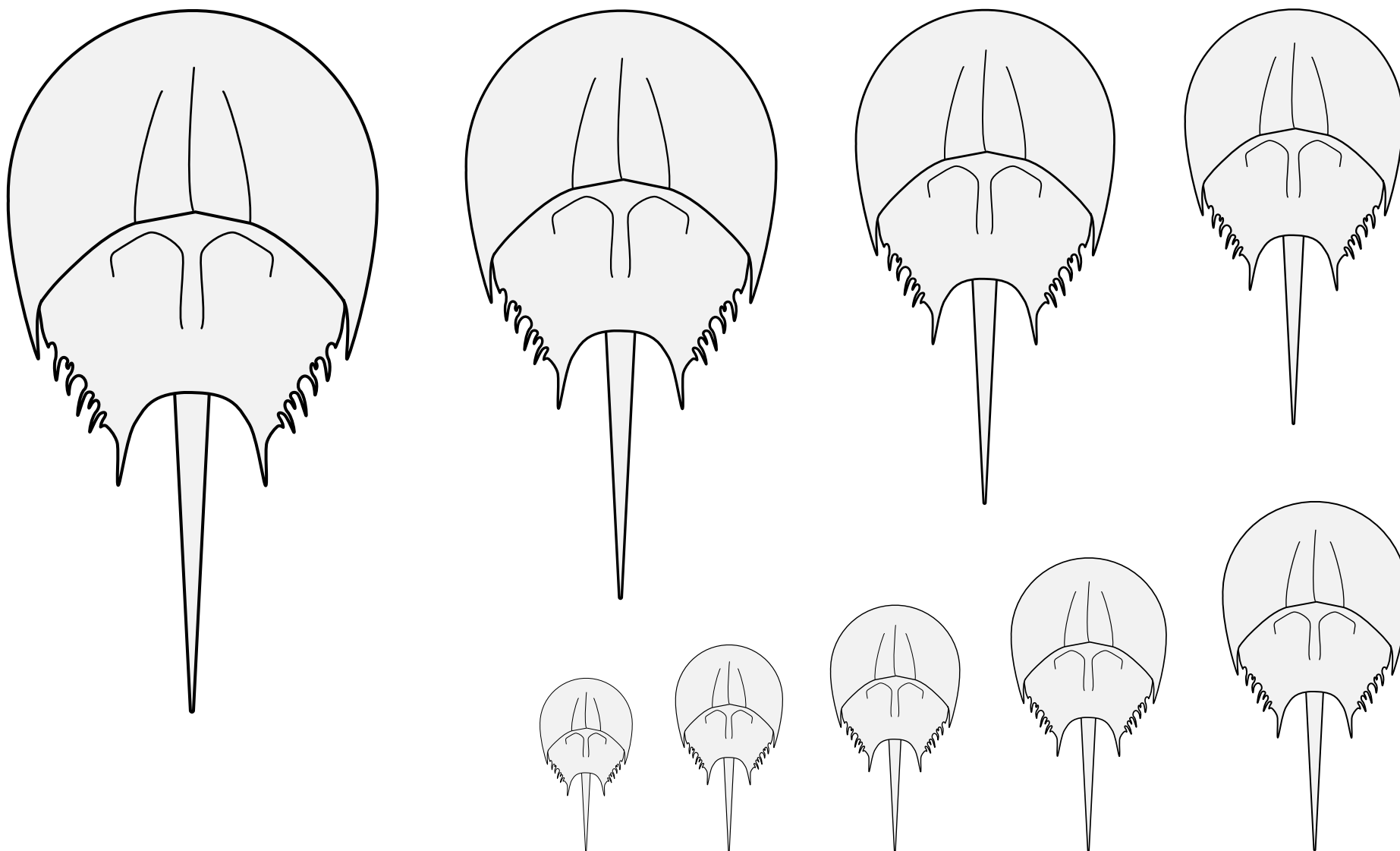

A crustacean with a flat shell hiding its legs.

Default posture: tergiant. No proper coloration.

Adapted from a 1617 oil painting "The Cabinet of a Collector."

Artist: Frans Franken the Younger. Adapted by Mathghamhain Ua Ruadháin.

Crab, Horseshoe 🐚 8.25

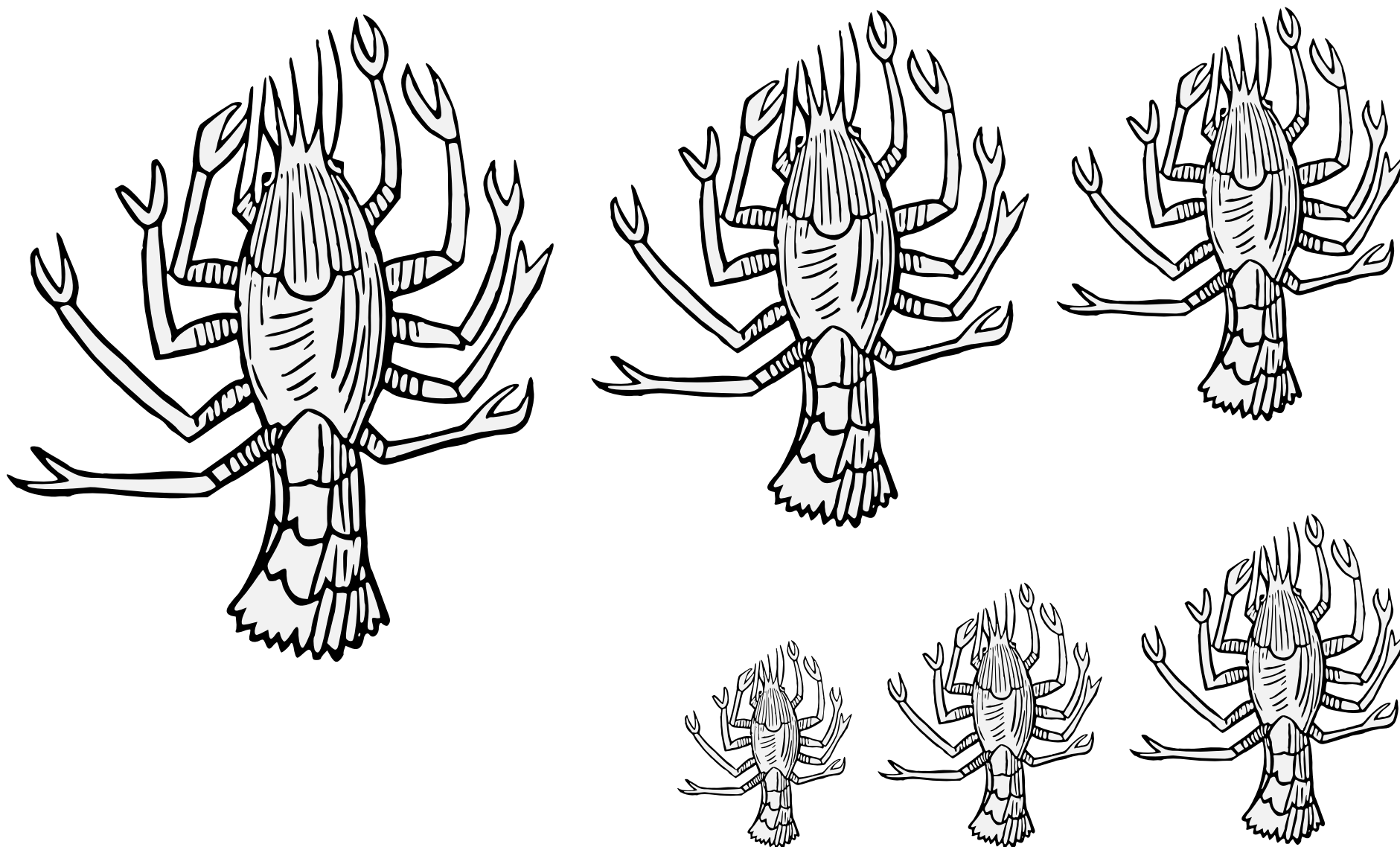

A small fresh-water lobster.

Default alignment: tergiant. No proper coloration.

Source: Ortus Sanitatis. Artist unknown.

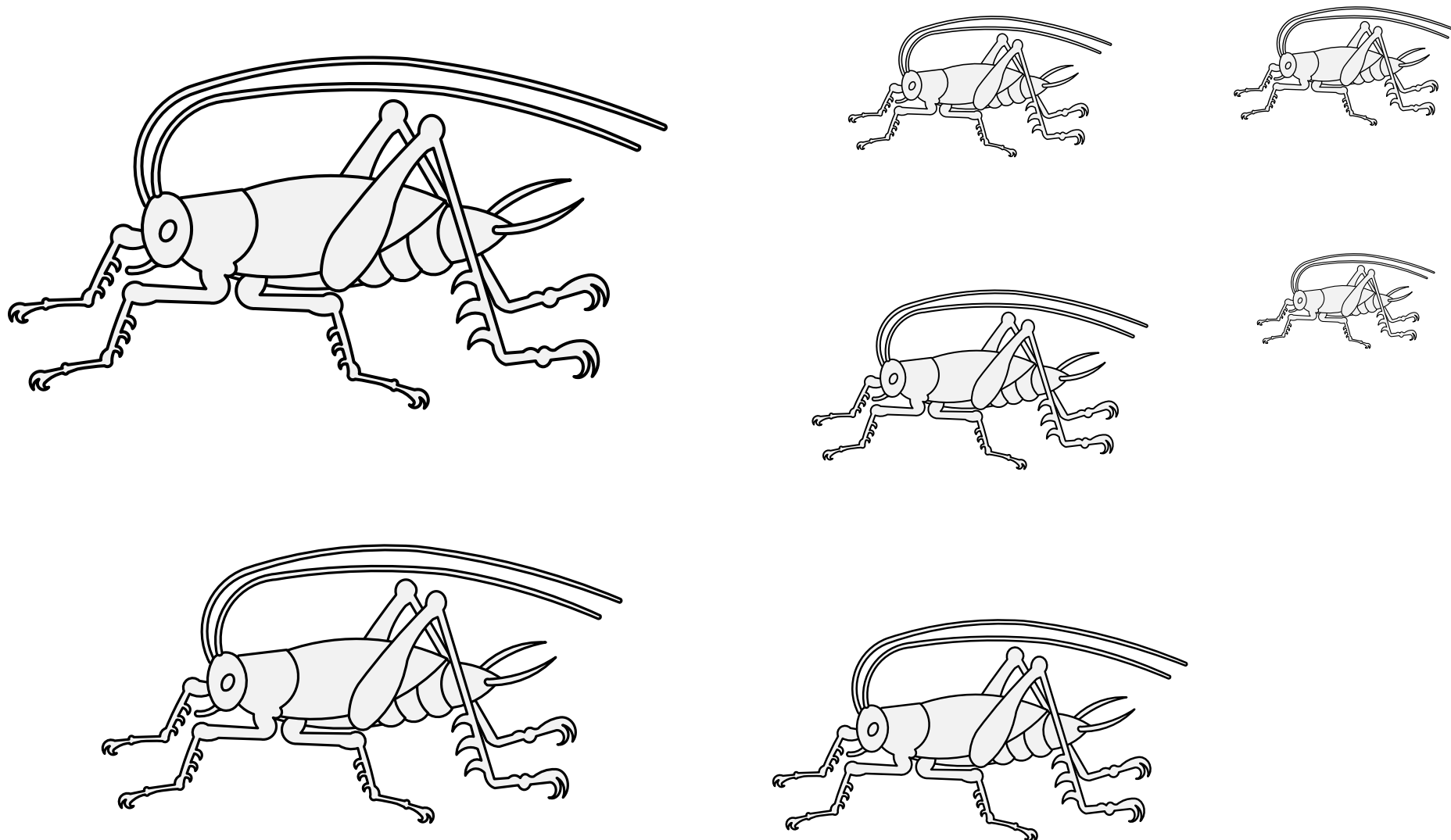

A leaping insect. A cousin of the grasshopper with very long antennae.

Default orientation: statant. No proper coloration.

Source: Viking Answer Lady SVG Images For Heraldry.

Artist: Gunnvör silfrahárr.

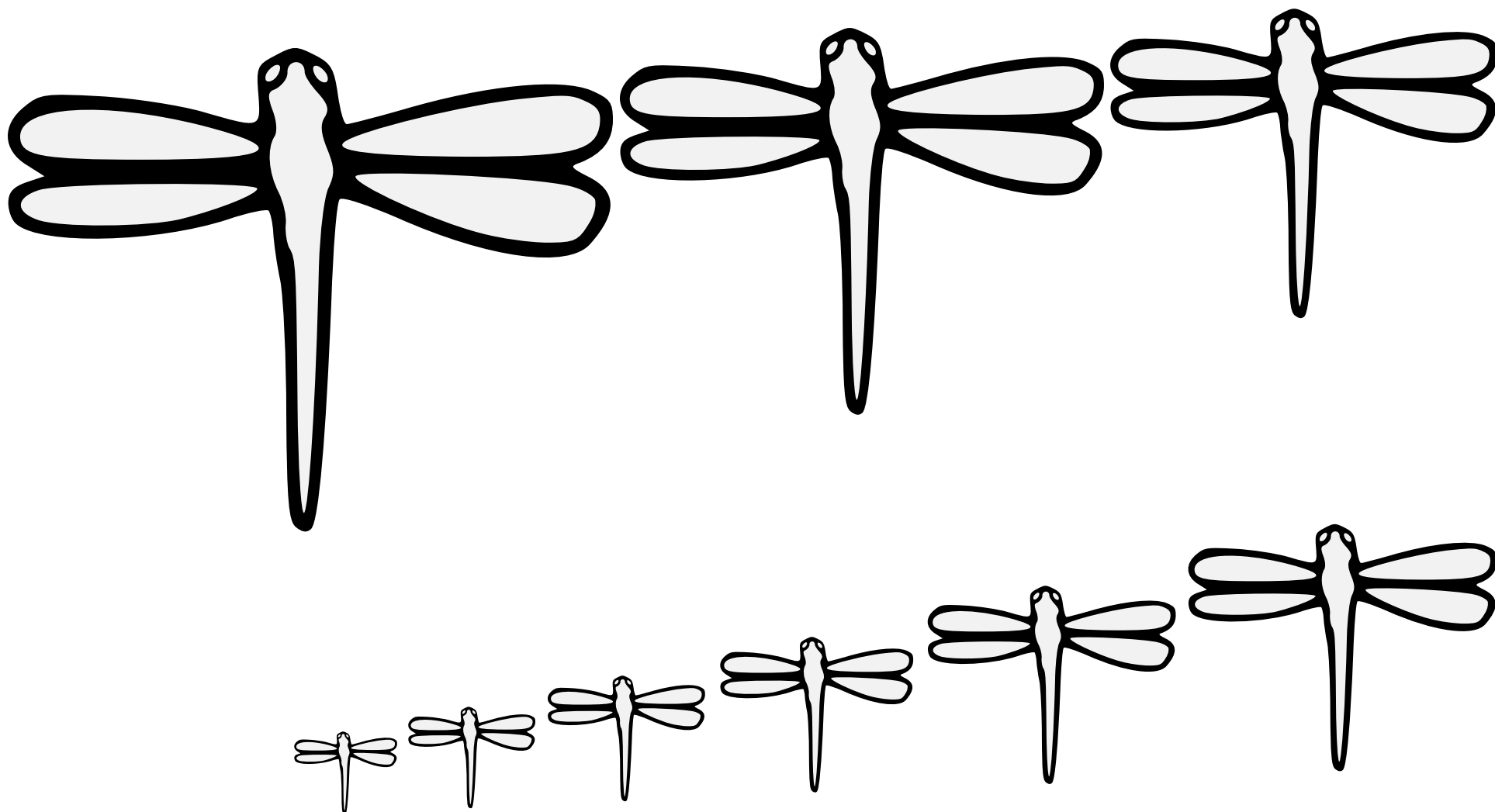

A swift and agile insect.

Default posture: volant in arrière. No proper coloration.

Source: Pennsic Traceable Art. Artist unknown.

Dragonfly (1) 🐉 8.28

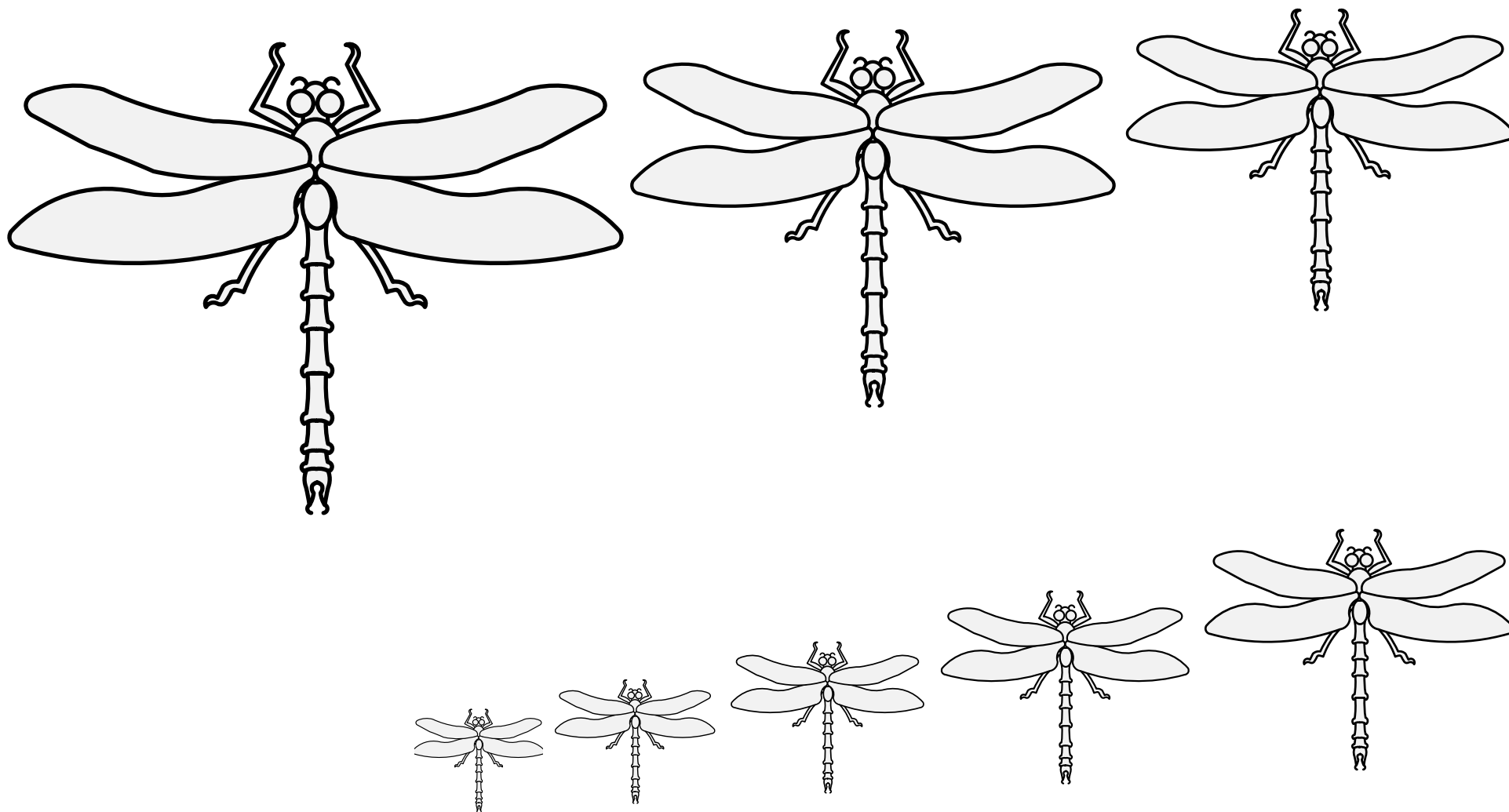

A swift and agile insect.

Default posture: volant in arrière. No proper coloration.

Source: Viking Answer Lady SVG Images For Heraldry. Artist: Gunnvôr silfráhr.

Dragonfly (2) 8.29

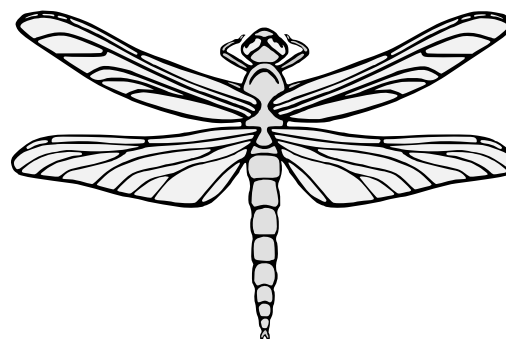
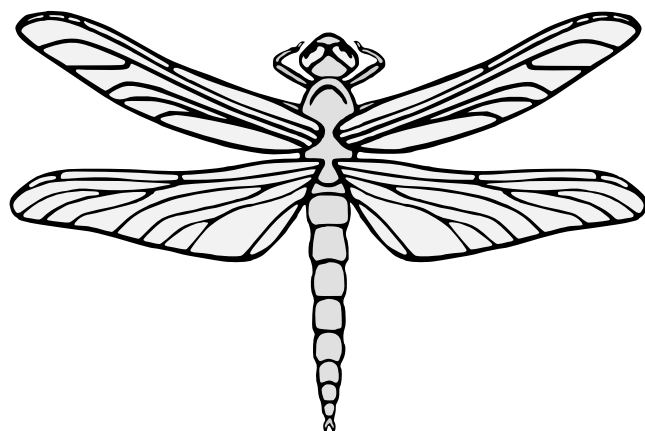
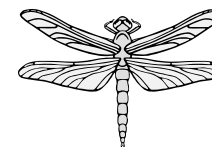
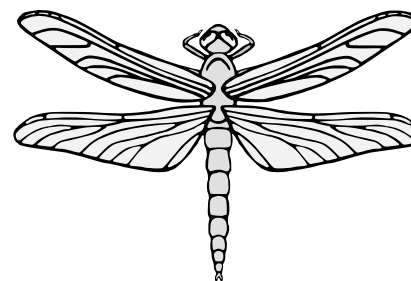
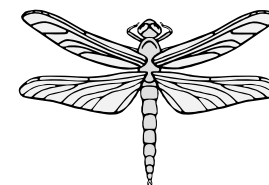
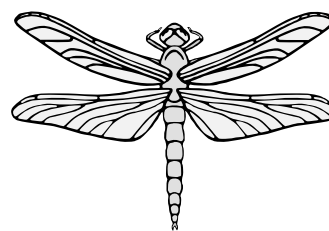
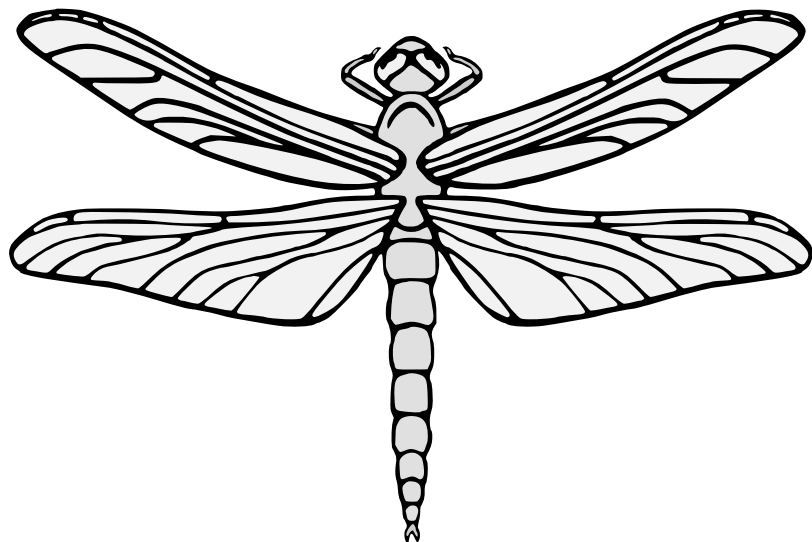

A swift and agile insect.

Default posture: volant in arrière. No proper coloration.

Artist: Jessimond of Emerickeskepe.

Dragonfly (3) 8.30

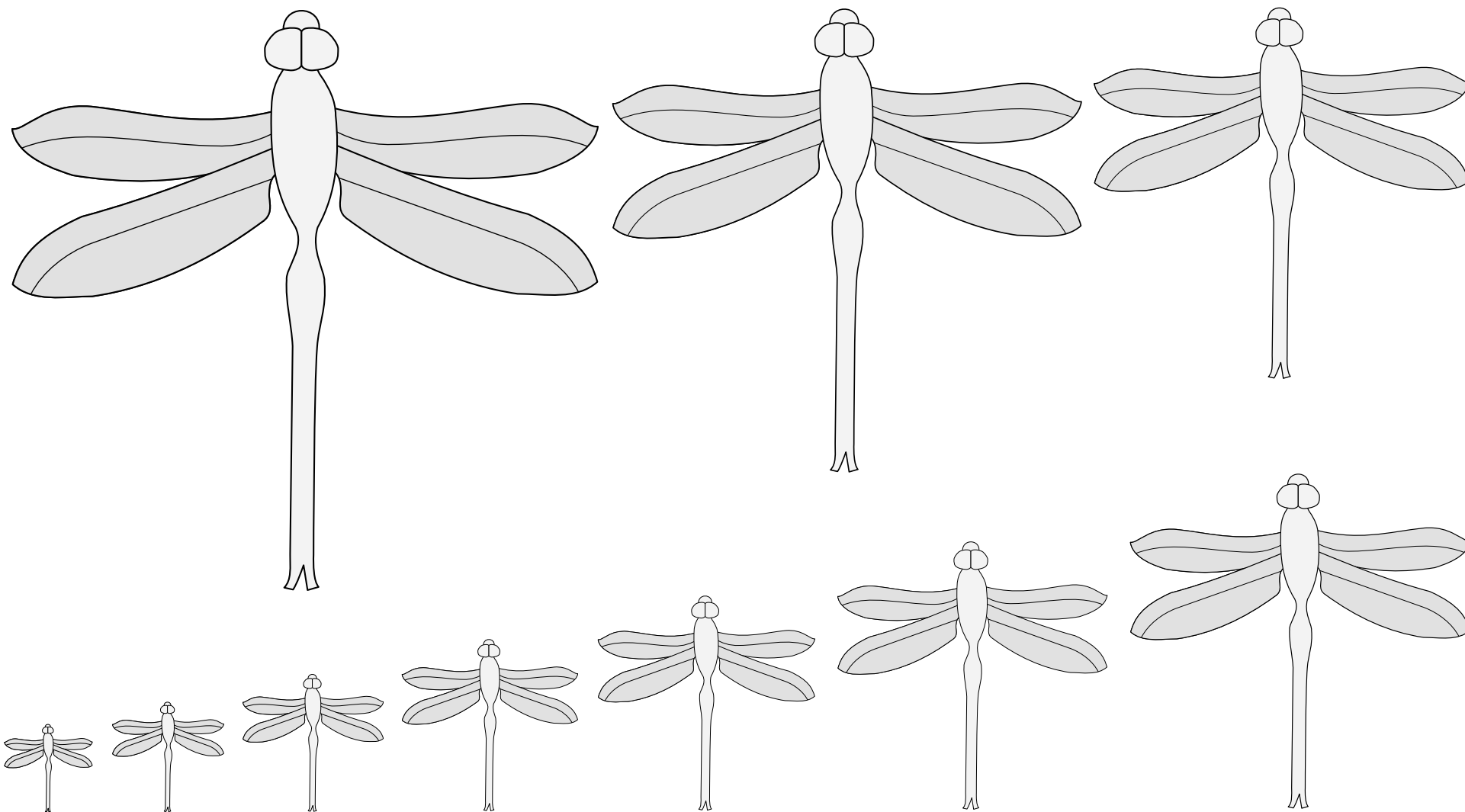

A swift and agile insect.

Default posture: volant in arrière. No proper coloration.

Source: Luttrell Psalter. Artist unknown.
(Folio 36v.) Adapted by Iago ab Adam.

Dragonfly (4) • 8.31

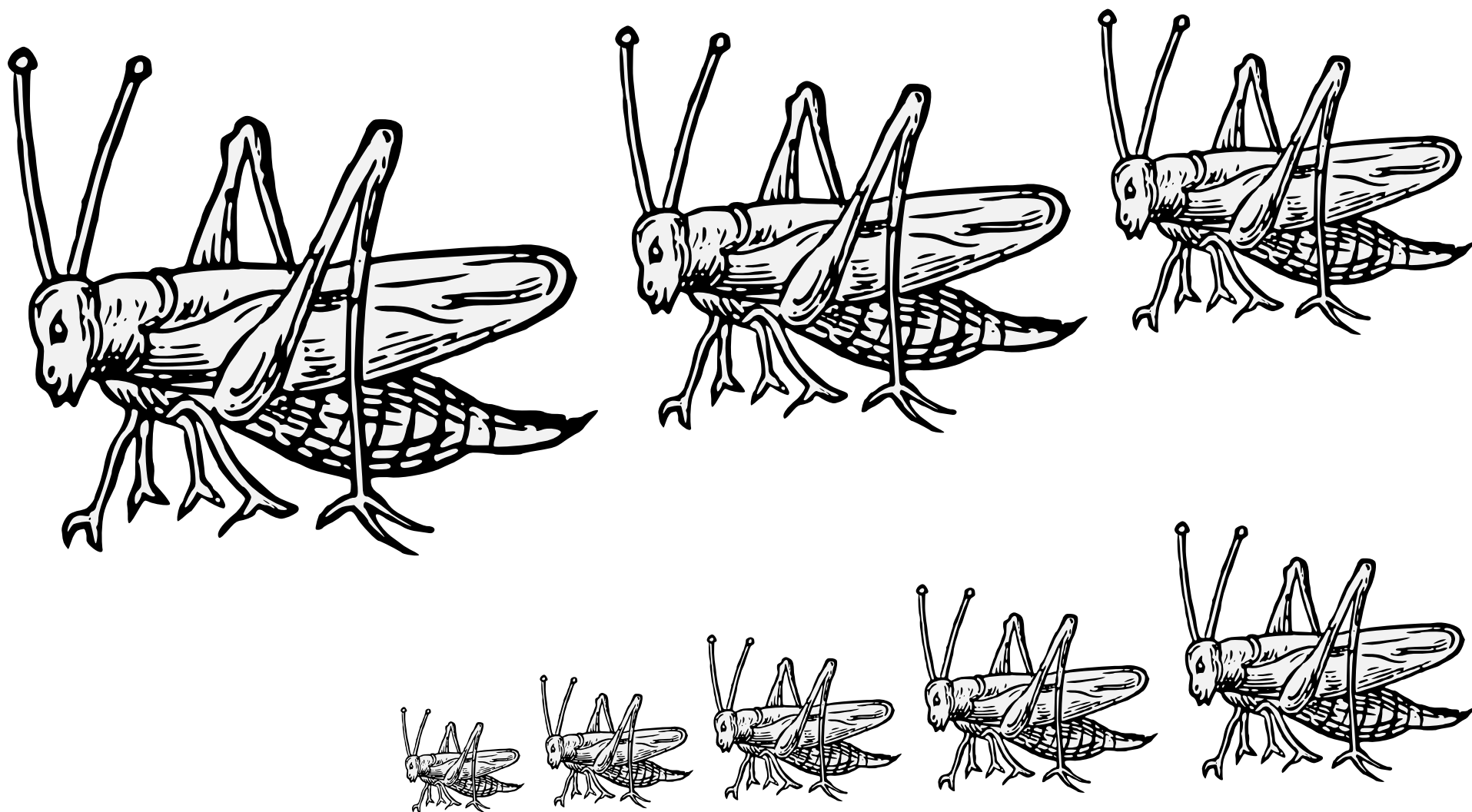

A leaping insect.

Default orientation: statant. No proper coloration.

Source: Guillim's Display of Heraldry. Artist unknown.

Grasshopper • 8.32

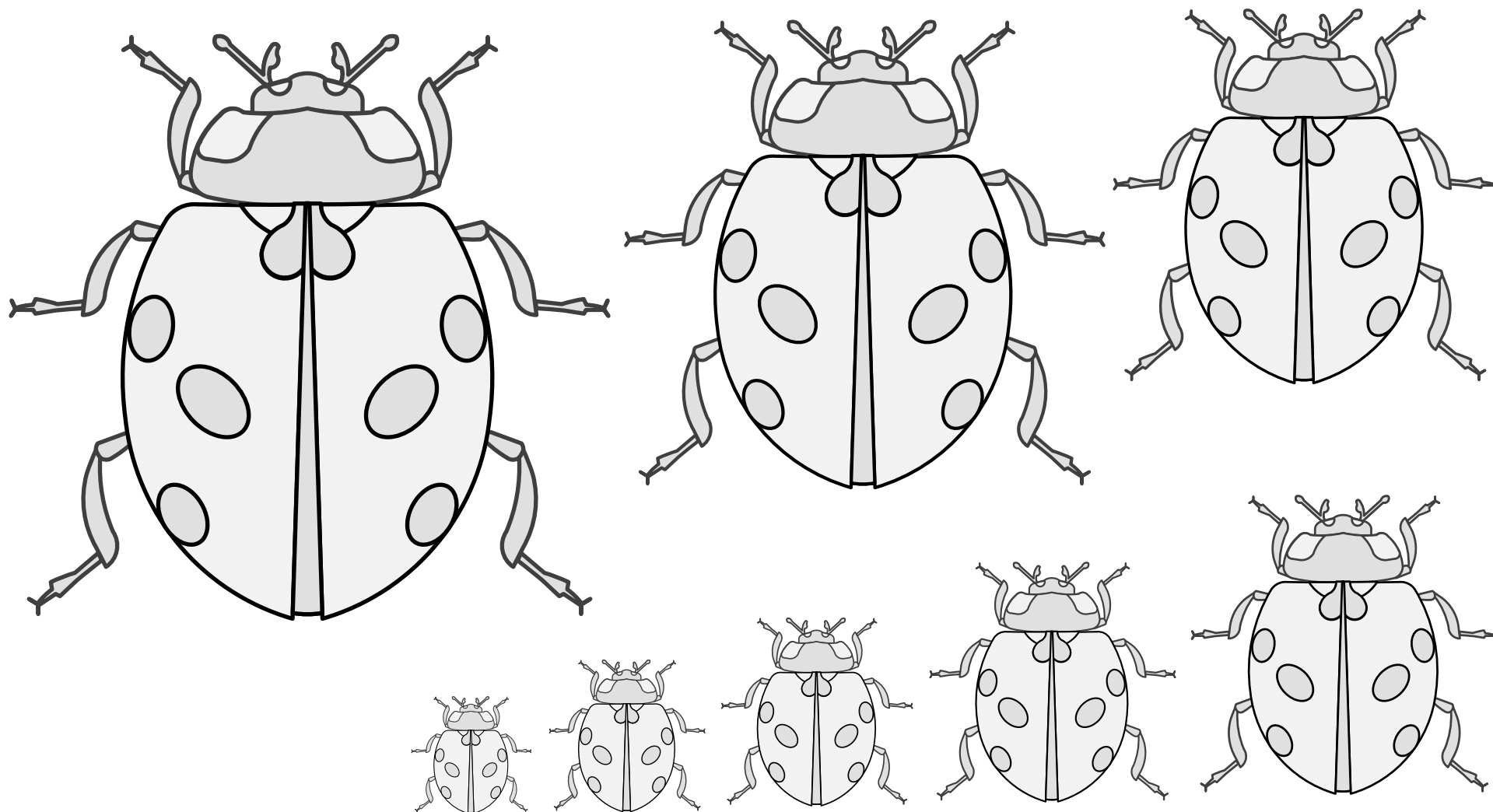

A beetle known for its bright red wing case. In many cultures it is variously a symbol of good luck or maternal care.

Known in modern North America as the “lady bug,” but “ladybird” or “ladybird beetle” is an older name in England.

Default posture: tergiant. Proper coloration: gules marked sable.

Source: Viking Answer Lady SVG Images For Heraldry.

Artist: Gunnvör silfrhárr.

Ladybird 8.33

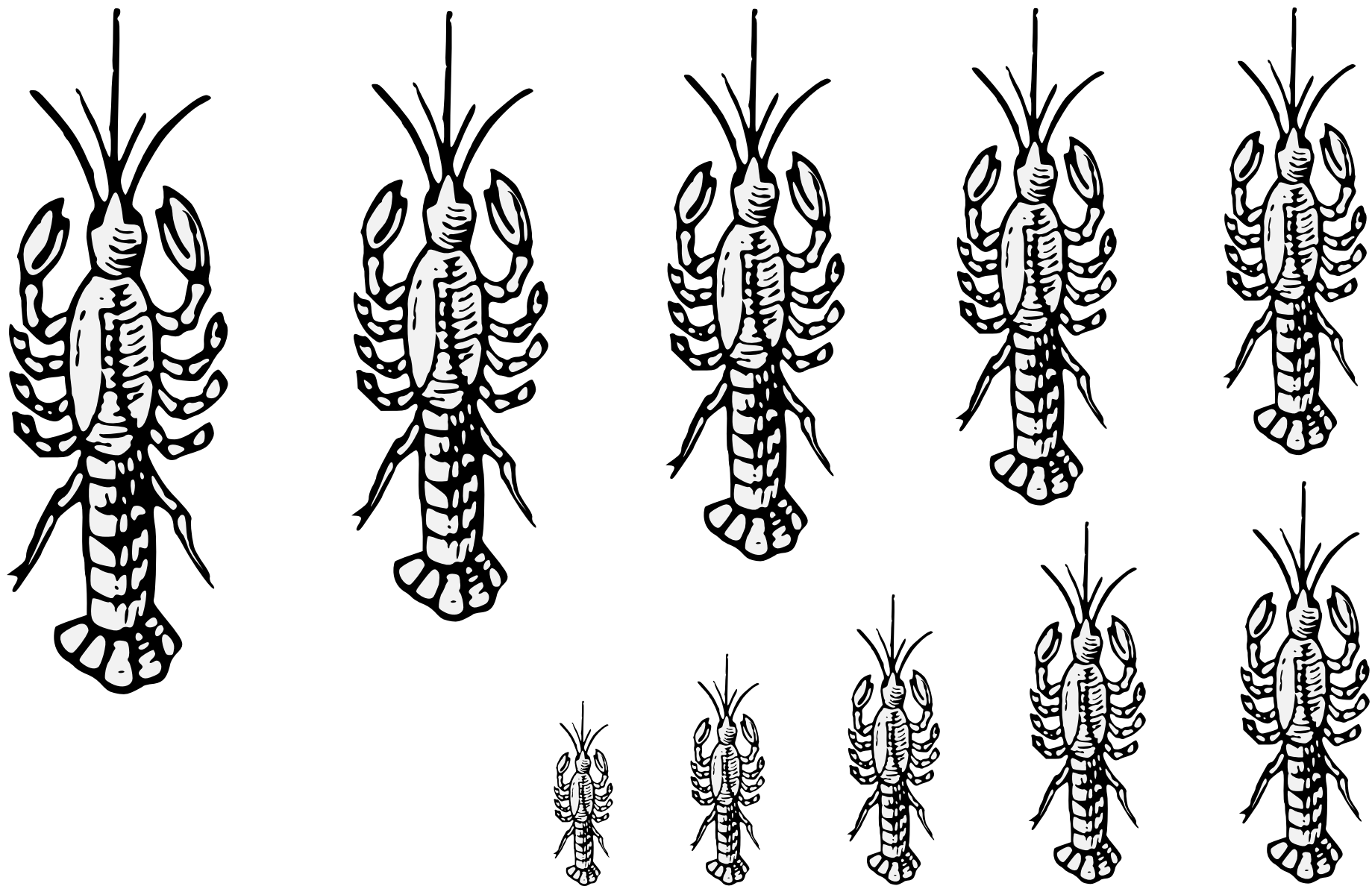

A hard-shelled creature of the sea floor.

Default alignment: tergiant. No proper coloration.

Source: Guillim's Display of Heraldry. Artist unknown.

Lobster (1) 8.34

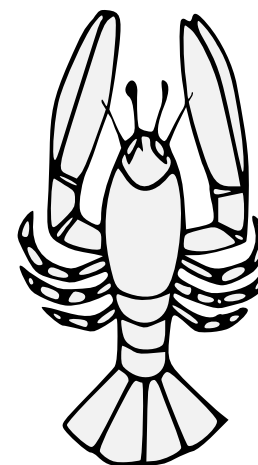
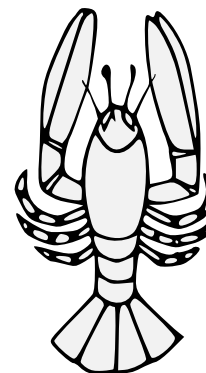
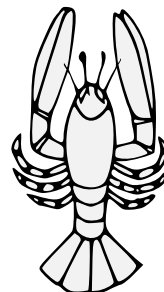
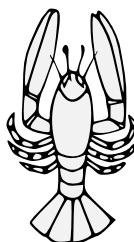
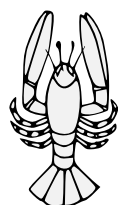
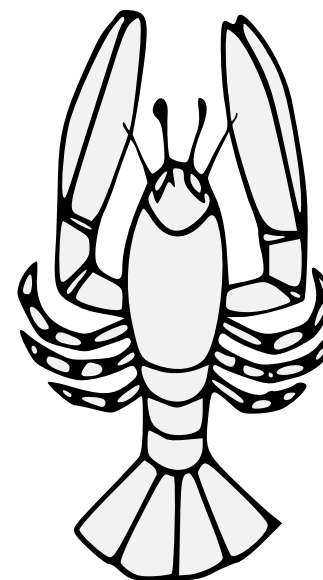
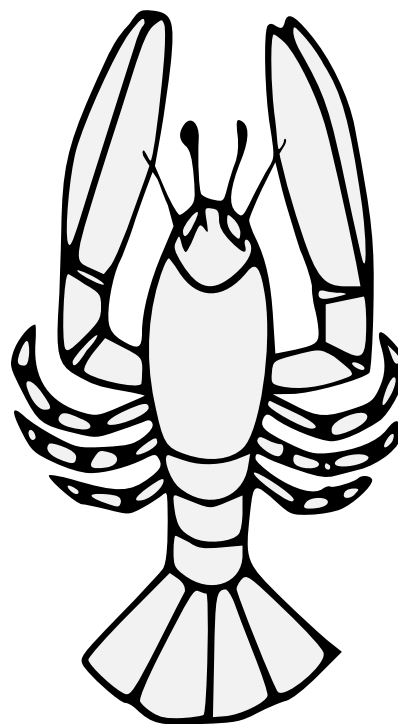
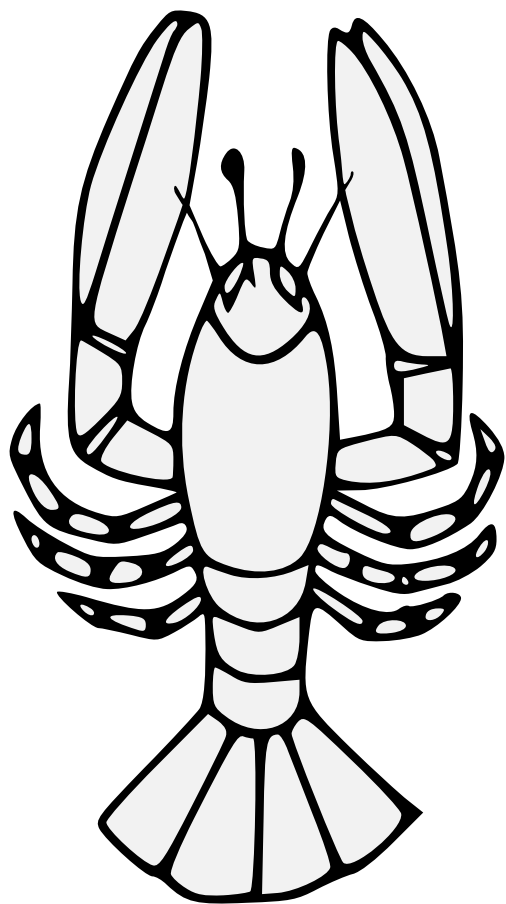

A hard-shelled creature of the sea floor.

Default alignment: tergiant. No proper coloration.

Source: Pennsic Traceable Art. Artist unknown.

Lobster (2) 8.35

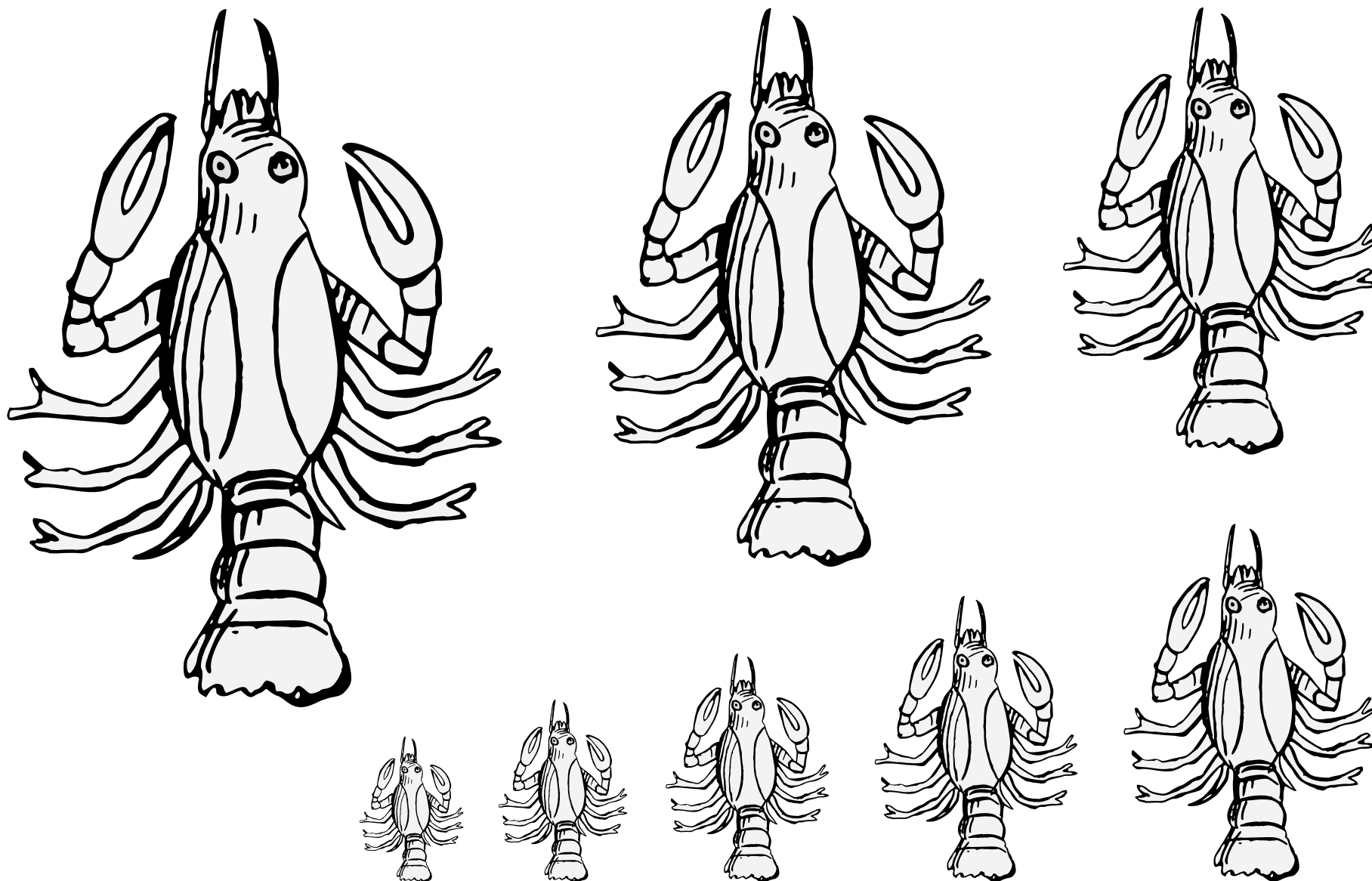

A hard-shelled creature of the sea floor.

Default alignment: tergiant. No proper coloration.

Artist: Iago ab Adam. Adapted from Wappenbuch Conrads von Grünenberg.

Lobster (3) 🐚 8.36

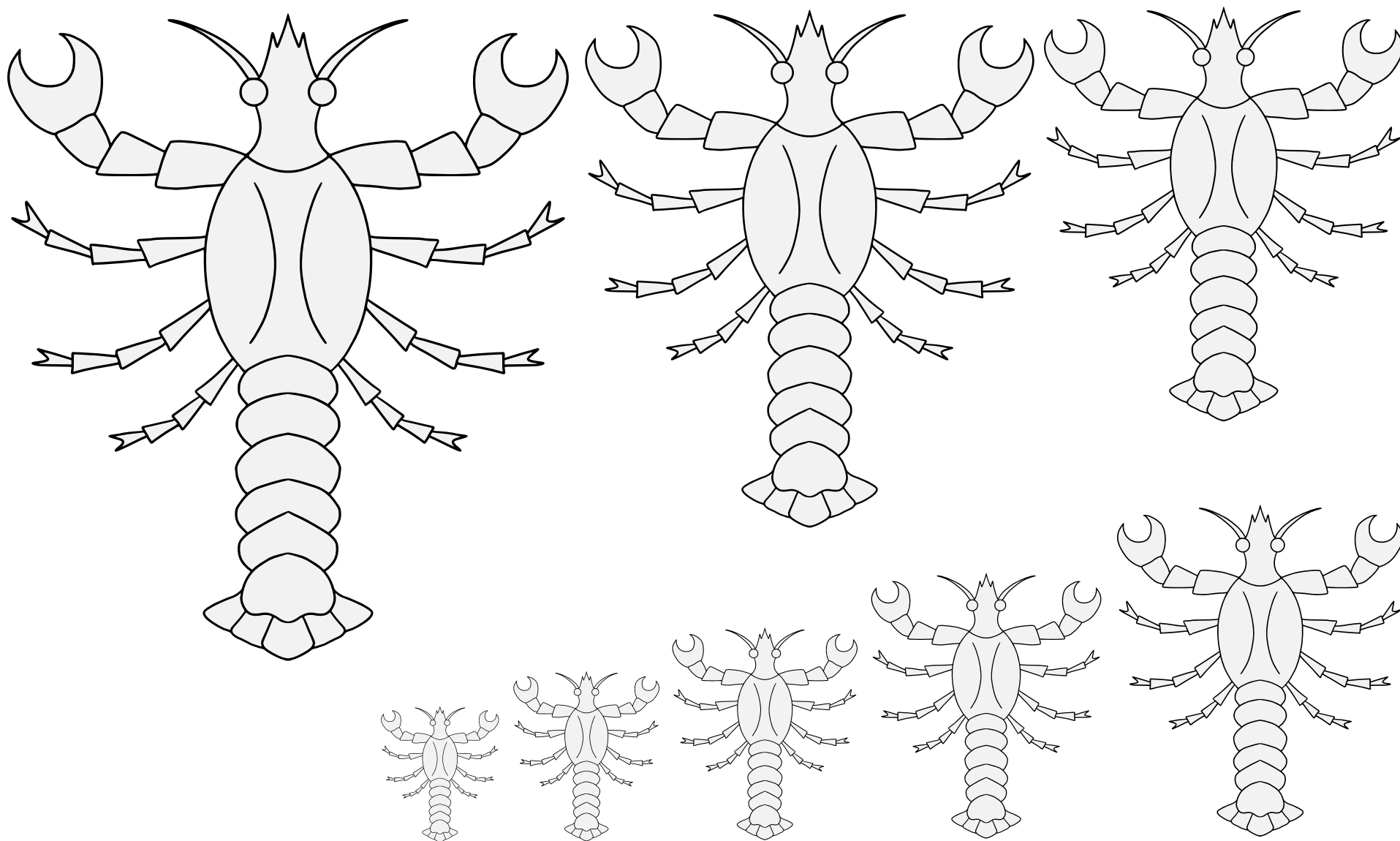

A hard-shelled creature of the sea floor.

Default alignment: tergiant. No proper coloration.

Artist: Ræv Kolfinnsson.

Adapted from Wappenbuch der Arlberg-Bruderschaft. (Page 87.)

Lobster (4) 🦀 8.37

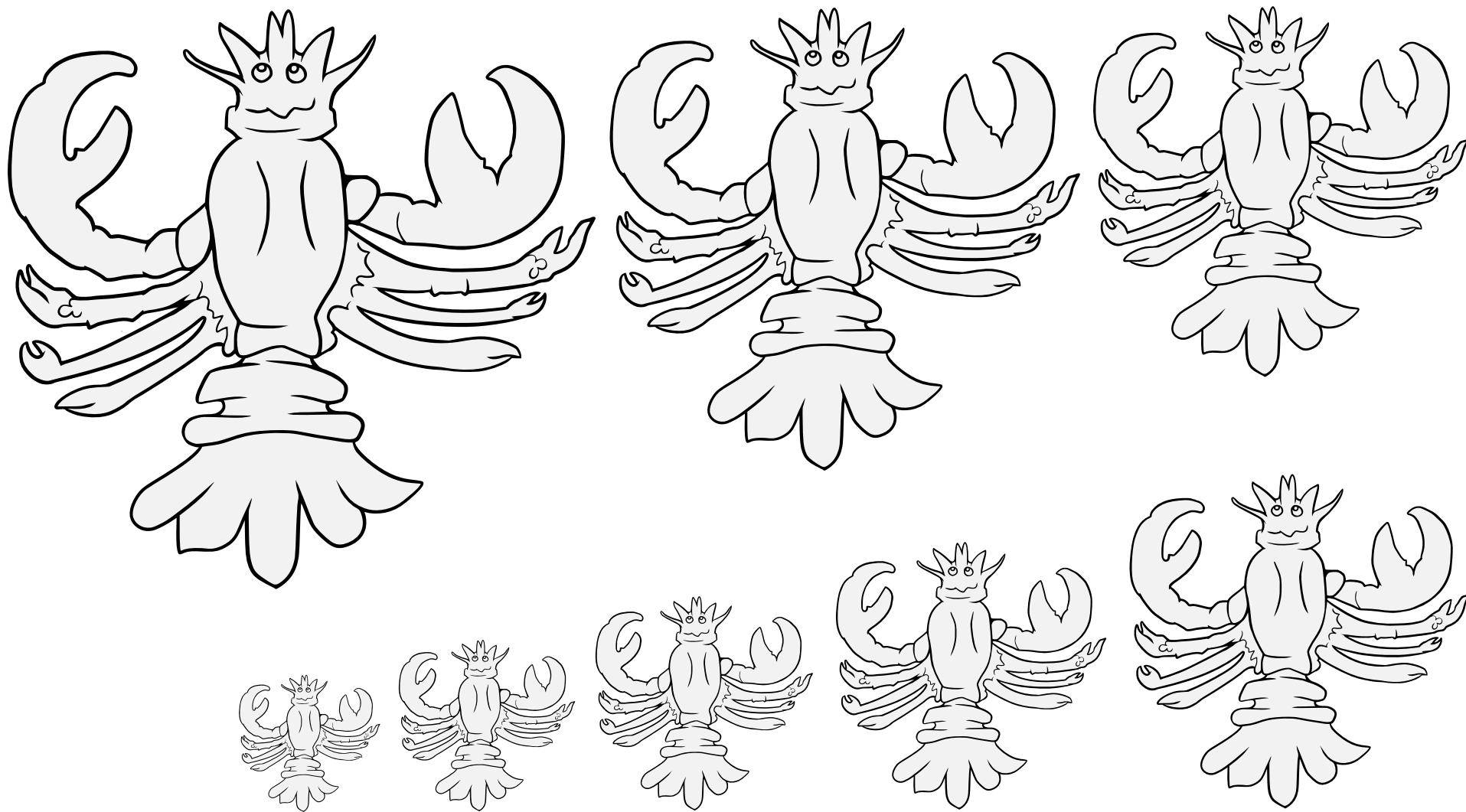

A hard-shelled creature of the sea floor.

Default alignment: tergiant. No proper coloration.

Source: Wappen des Höheren und des Turnieradels. Artist unknown.
(Folio 60v.) Adapted by Elionora inghean Ui Cheallaigh.

Lobster (5) 🦀 8.38

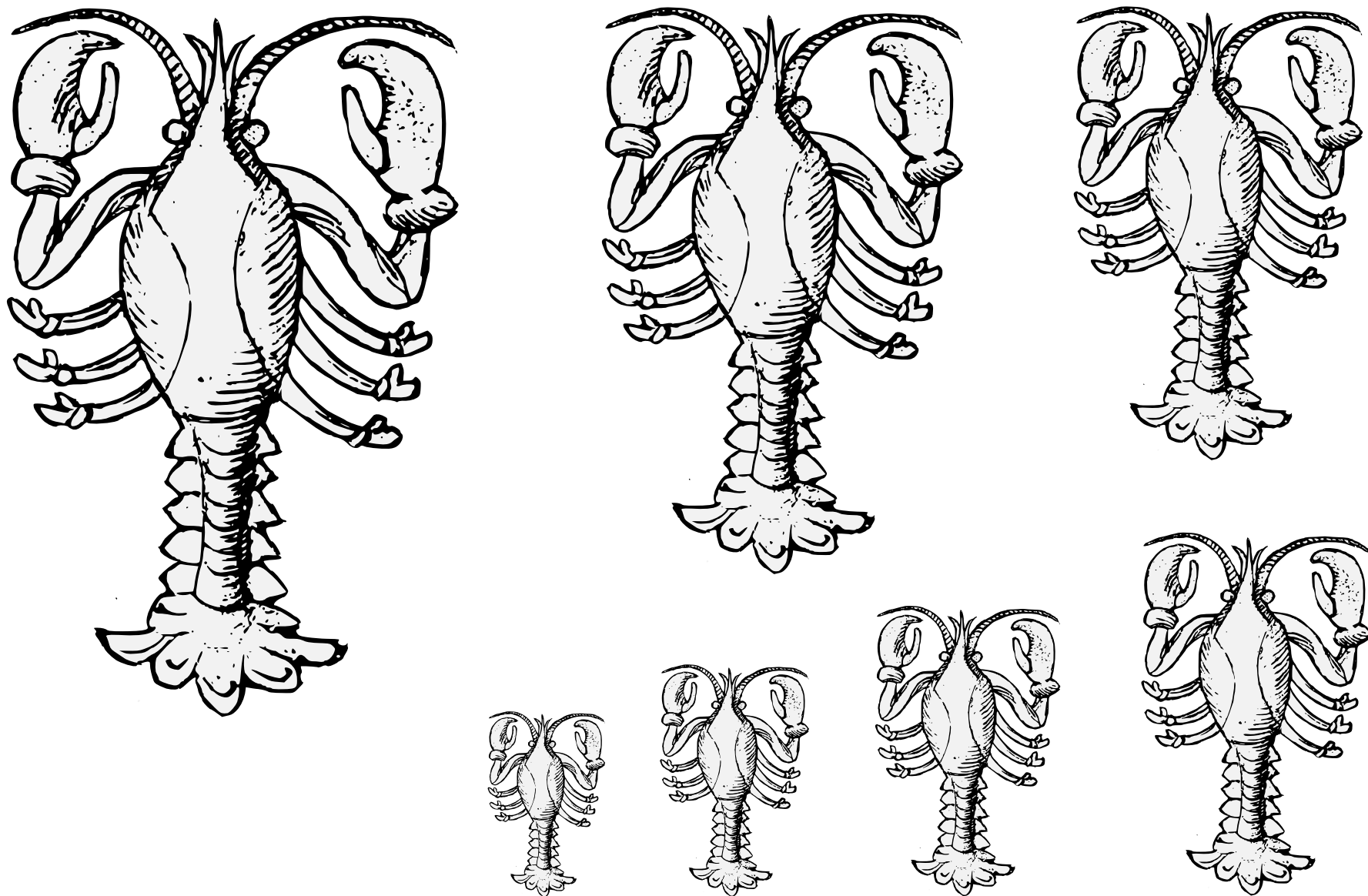

A hard-shelled creature of the sea floor.

Default alignment: tergiant. No proper coloration.

Source: Stemmario Trivulziano. Artist: Gian Antonio da Tradate.
(Page 157, arms of de Gambara.)

Lobster (6) • 8.39

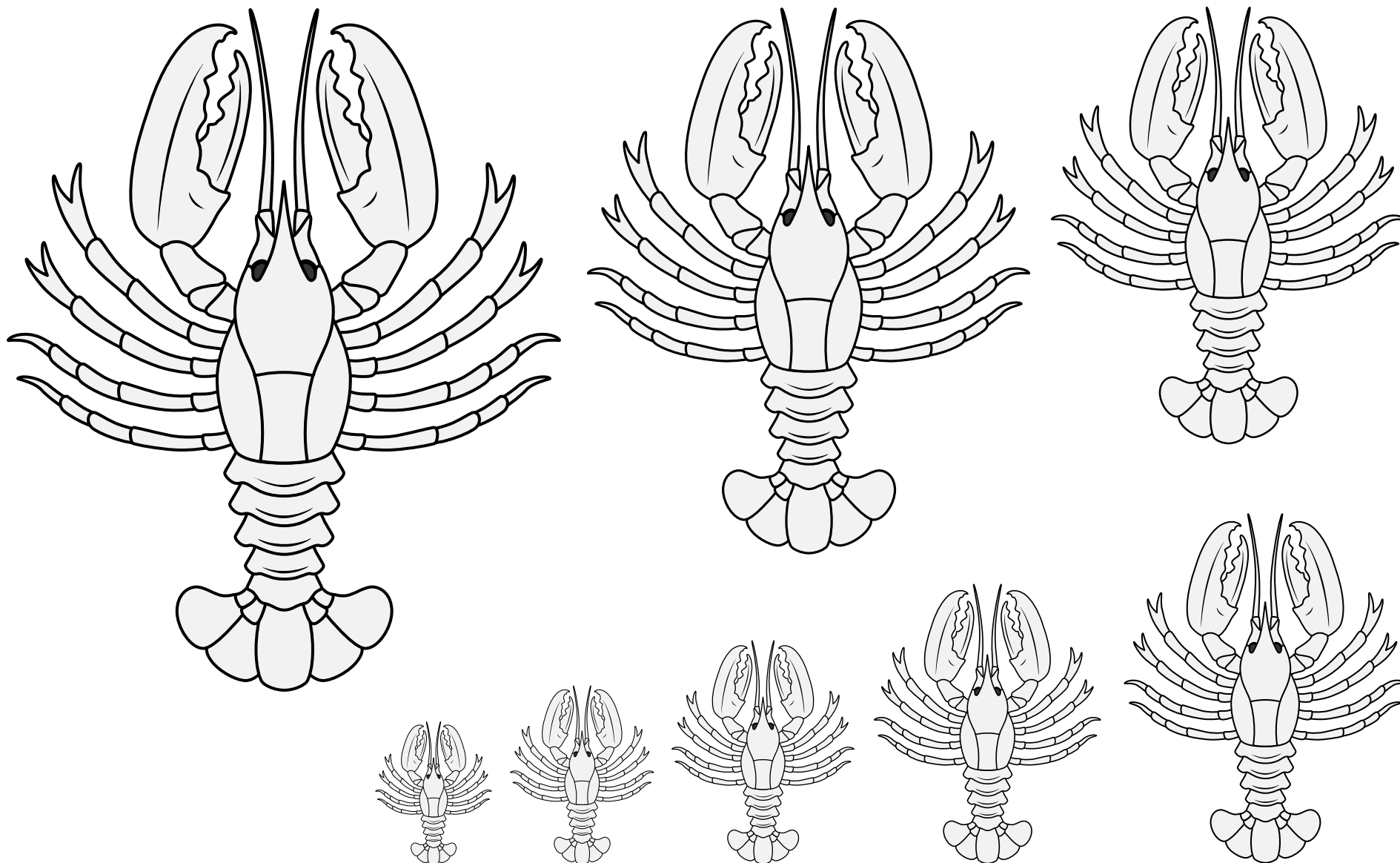

A hard-shelled creature of the sea floor.

Default alignment: tergiant. No proper coloration.

Source: WappenWiki. Artist: Joakim Spuller.

Lobster (7) • 8.40

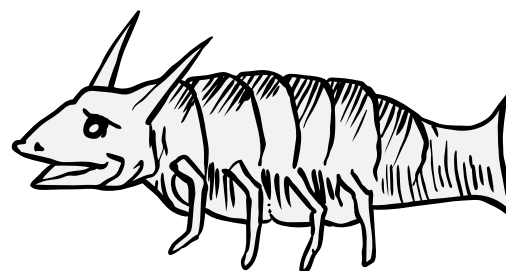
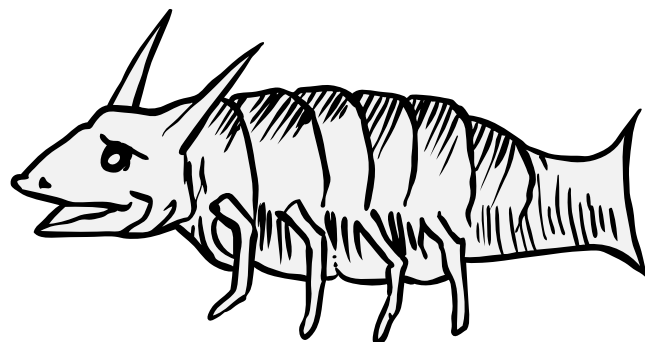
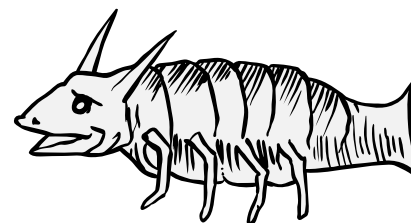
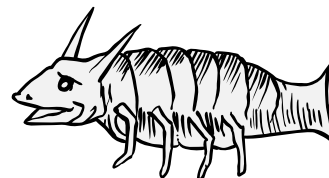
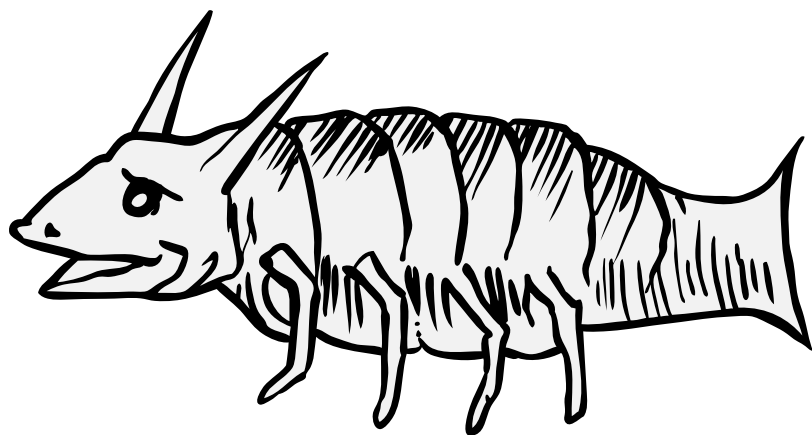

A hard-shelled creature of the sea floor.

Default alignment: tergiant. No proper coloration.

Source: The Deidis of Armorie. Artist: Adam Loutfut.
(Folio 33v, a "Bart.") Adapted by Saewynn aet Cnolle.

Lobster Passant • 8.41

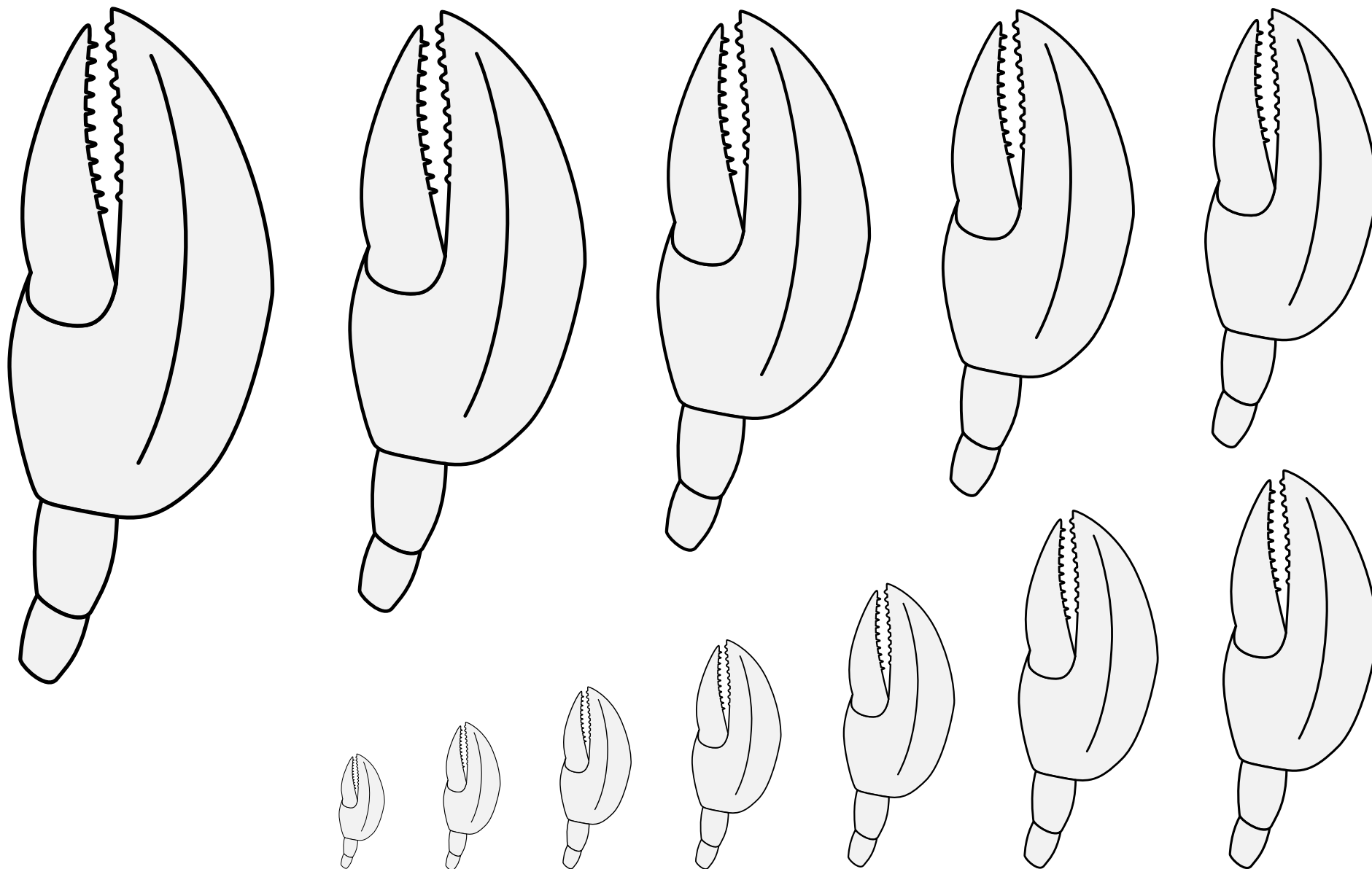

A hard-shelled creature of the sea floor.

Default alignment: tergiant.

Lobster's Claw 🦀 8.42

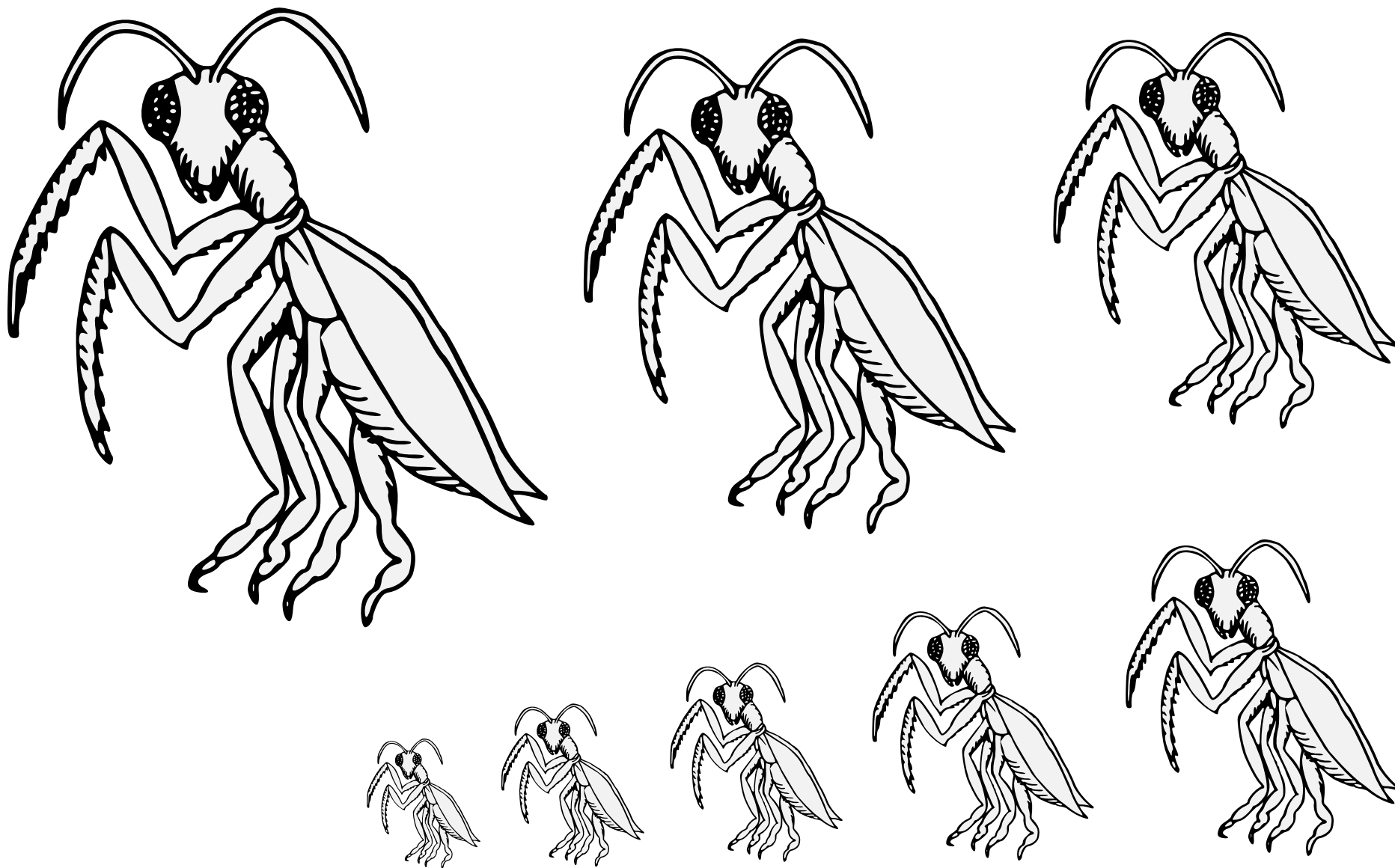

A carnivorous insect.

No default orientation. No proper coloration.

Source: Pennsic Traceable Art.
Artist unknown.

Mantis, Praying, Sejant Erect Guardant 8.43

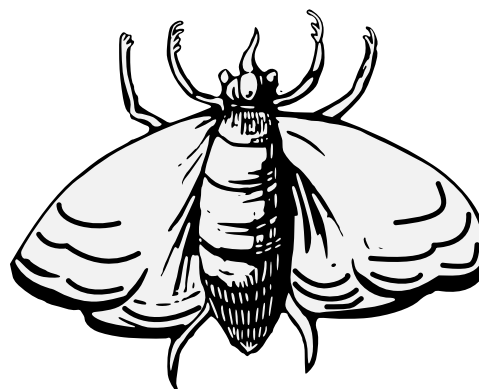
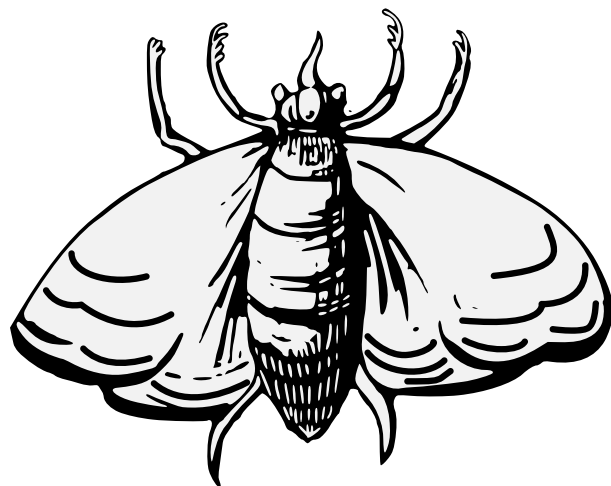
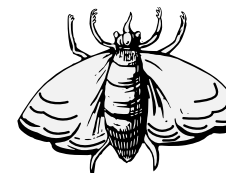
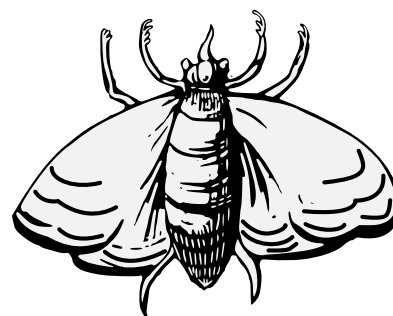
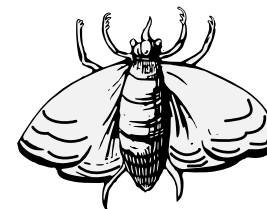
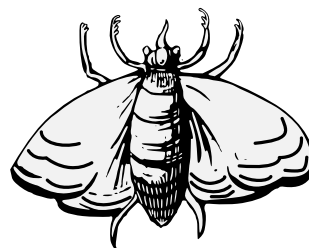
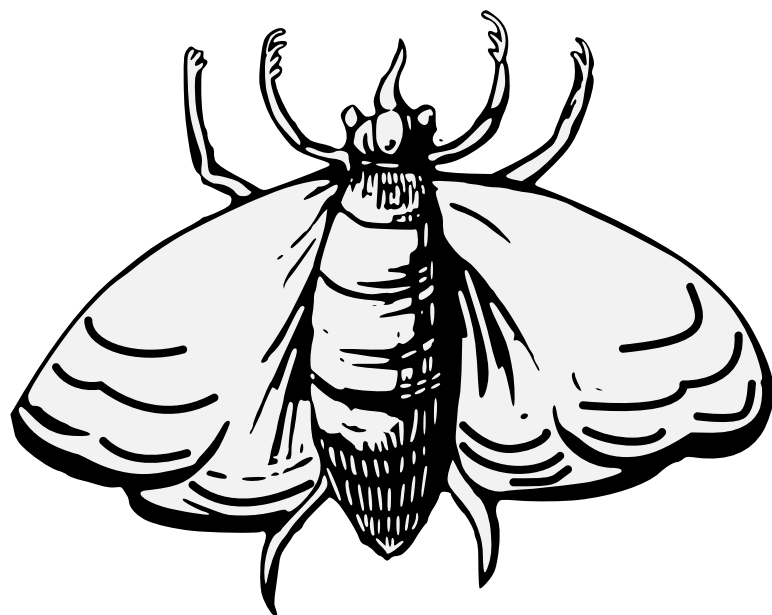

A nocturnal butterfly.

Default posture: volant in arrière. No proper coloration.

Source: Insignia Nobilium Veronensium, Vicentinorum. Artist unknown. (Page 98.)

Moth (1) • 8.44

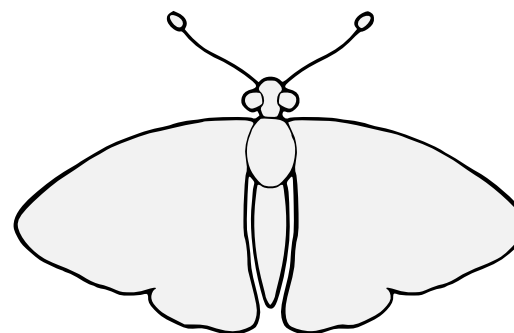
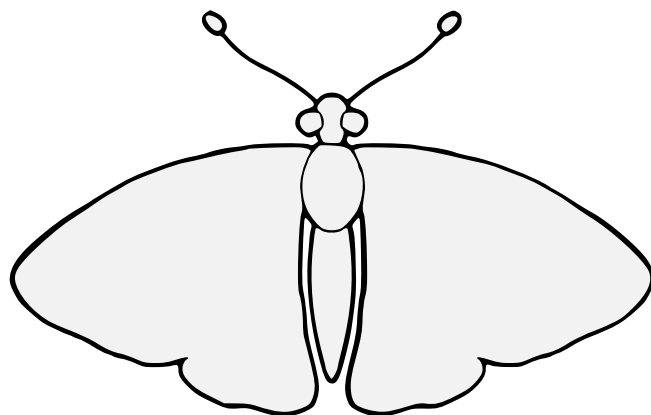
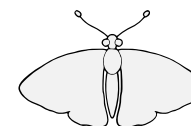
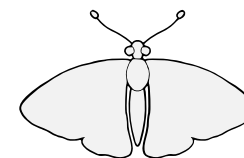
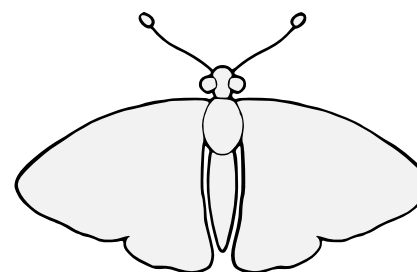
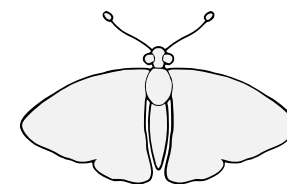
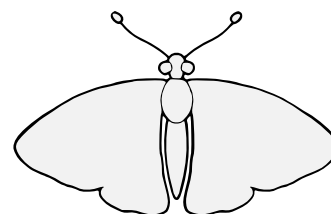
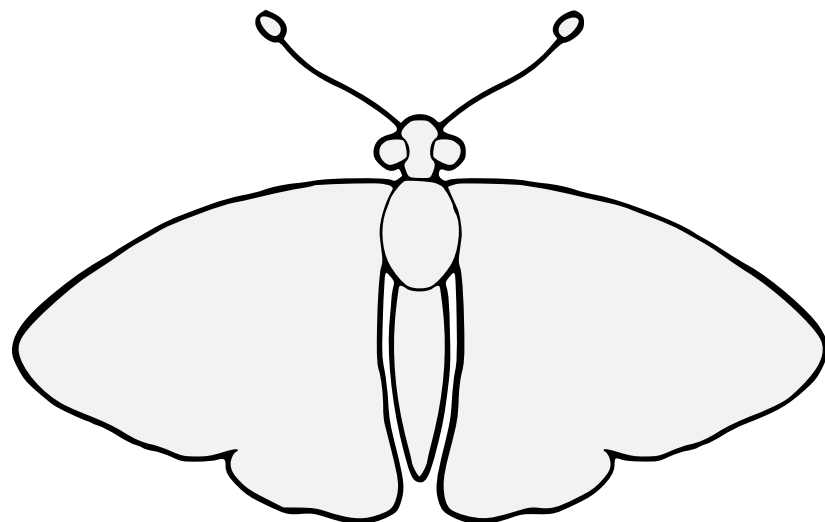

A nocturnal butterfly.

Default posture: volant in arrière. No proper coloration.

Source: Pennsic Herald's Point Artists. Artist unknown.

Adapted by Mathghamhain Ua Ruadháin.

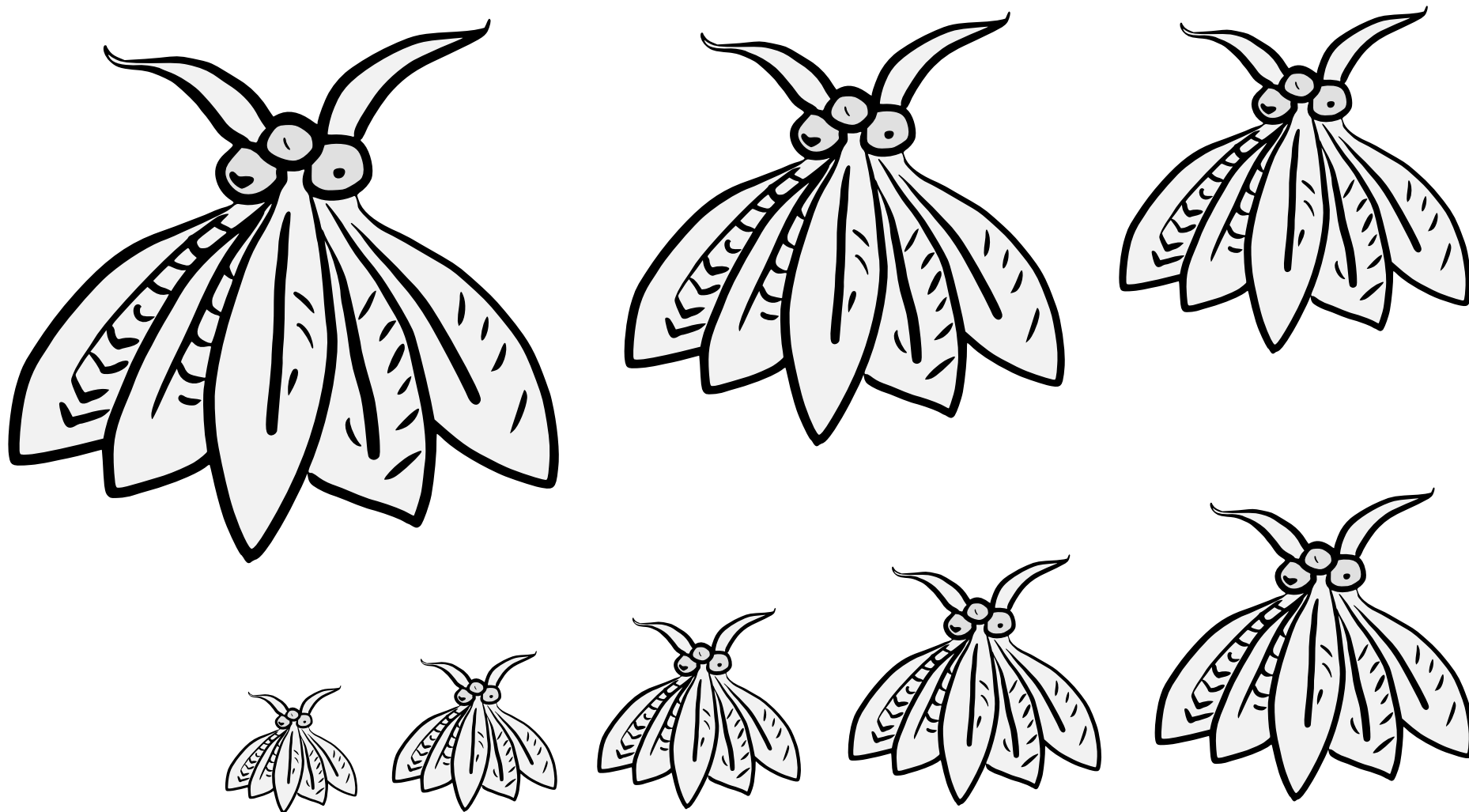

A nocturnal butterfly.

Default posture: volant in arrière. No proper coloration.

Source: Armorial de Waignart. Artist: Pierre Waignart.
(Vol 6, page 672.) Adapted by Malyss Makneile.

Moth (3) 8.46

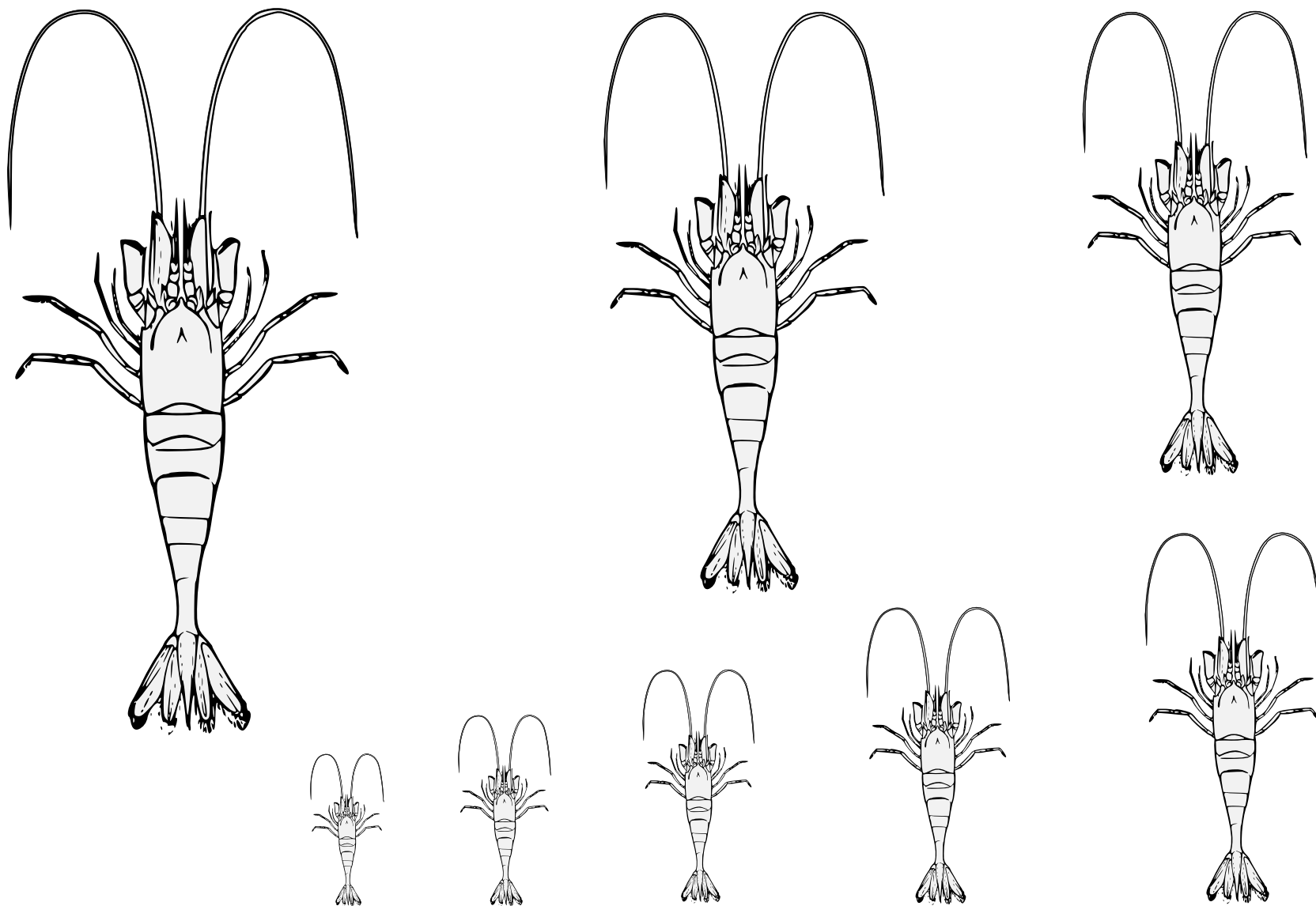

A very tiny lobster.

Default posture: tergiant. No proper coloration.

Adapted from “Zoology: Descriptive and Practical”
by Buel P. Colton (1903), page 78. Artist unknown.

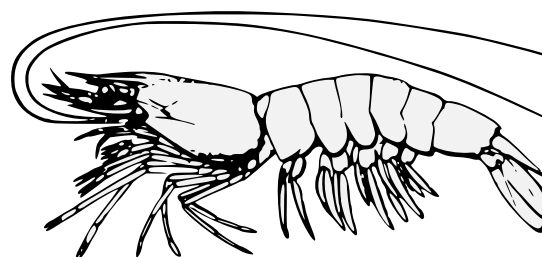
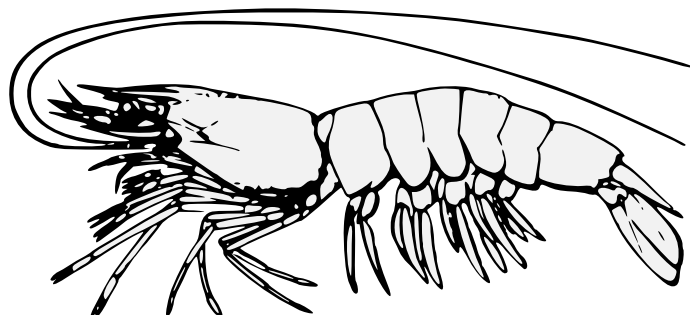
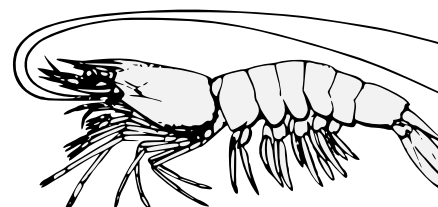
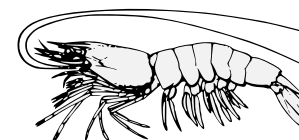
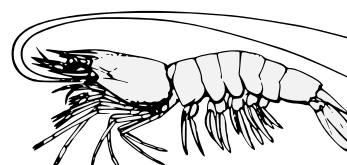
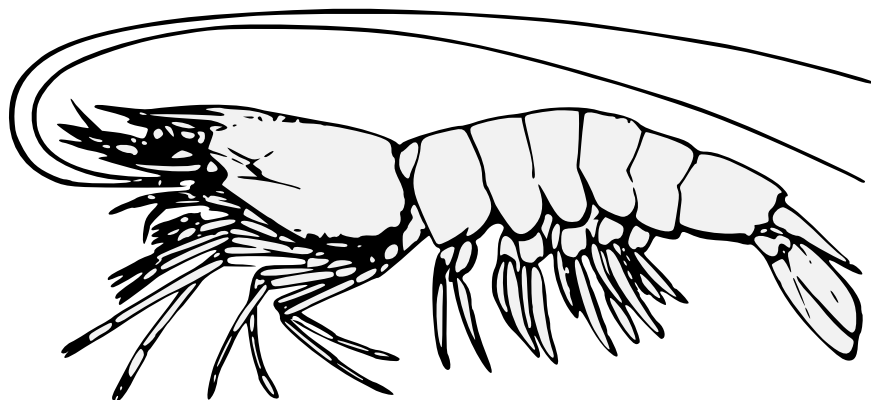

A very tiny lobster.

Default posture: tergiant. No proper coloration.

Adapted from "Florida Seafood Cookery" by the Florida Department of Agriculture (1943), page 74. Artist unknown.

Prawn Naiant • 8.48

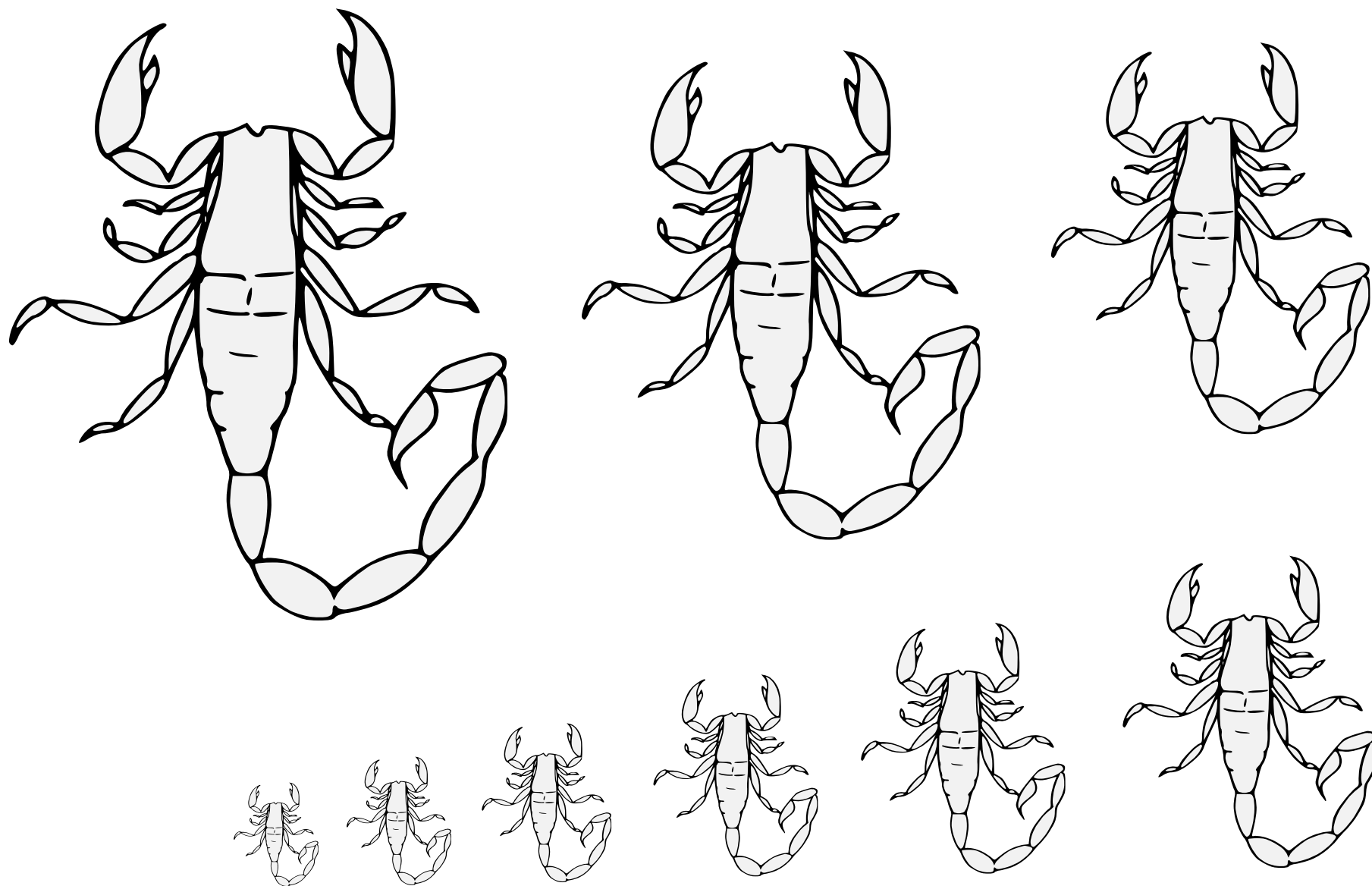

An insect with a powerful stinger.

Default posture: tergiant. No proper coloration.

Source: Pennsic Traceable Art. Artist: Roana d'Evreux (attributed).

Scorpion (1) 8.49

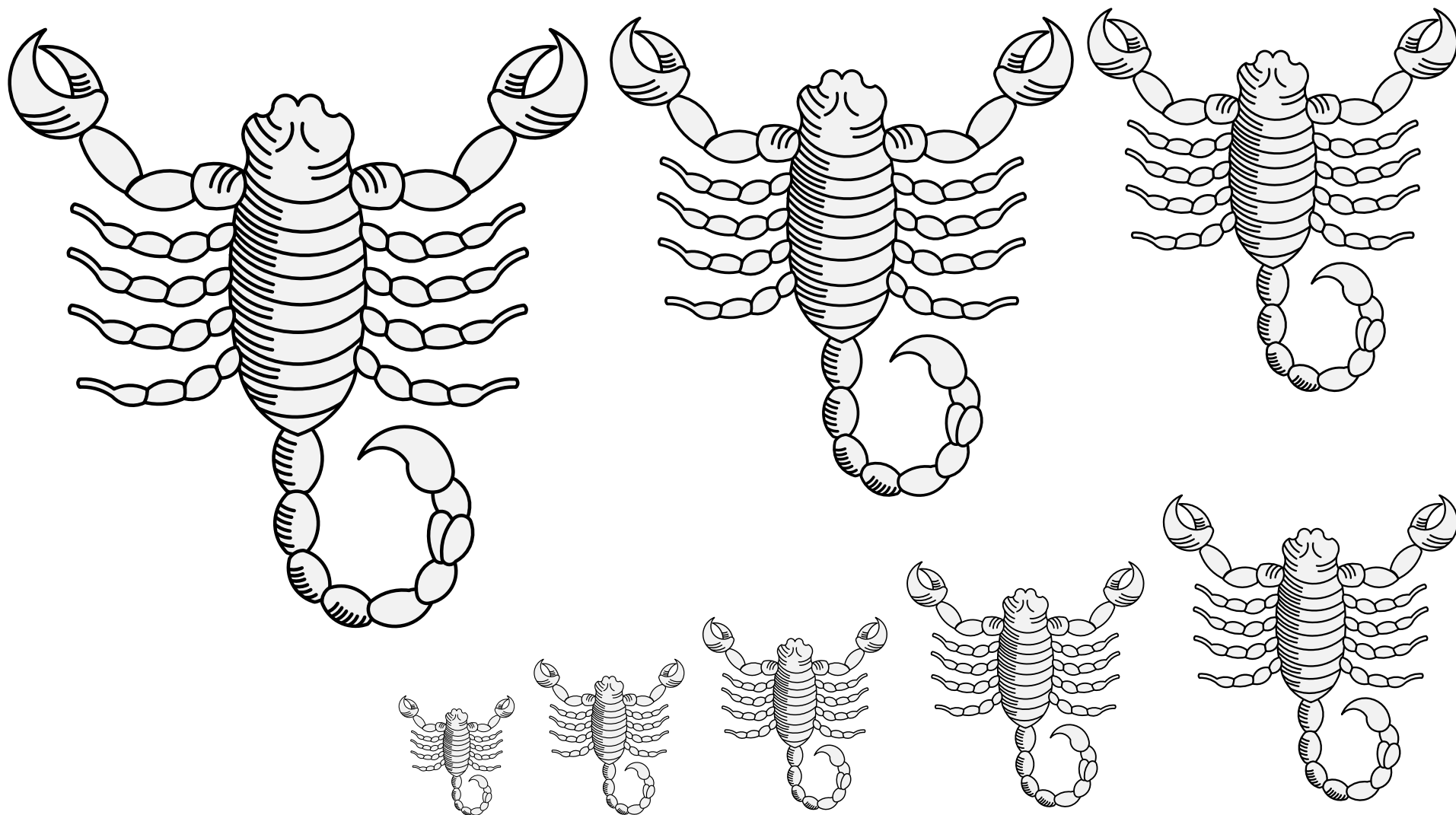

An insect with a powerful stinger.

Default posture: tergiant. No proper coloration.

Source: Viking Answer Lady SVG Images For Heraldry.

Artist: Gunnvör silfrhárr.

Scorpion (2) 8.50

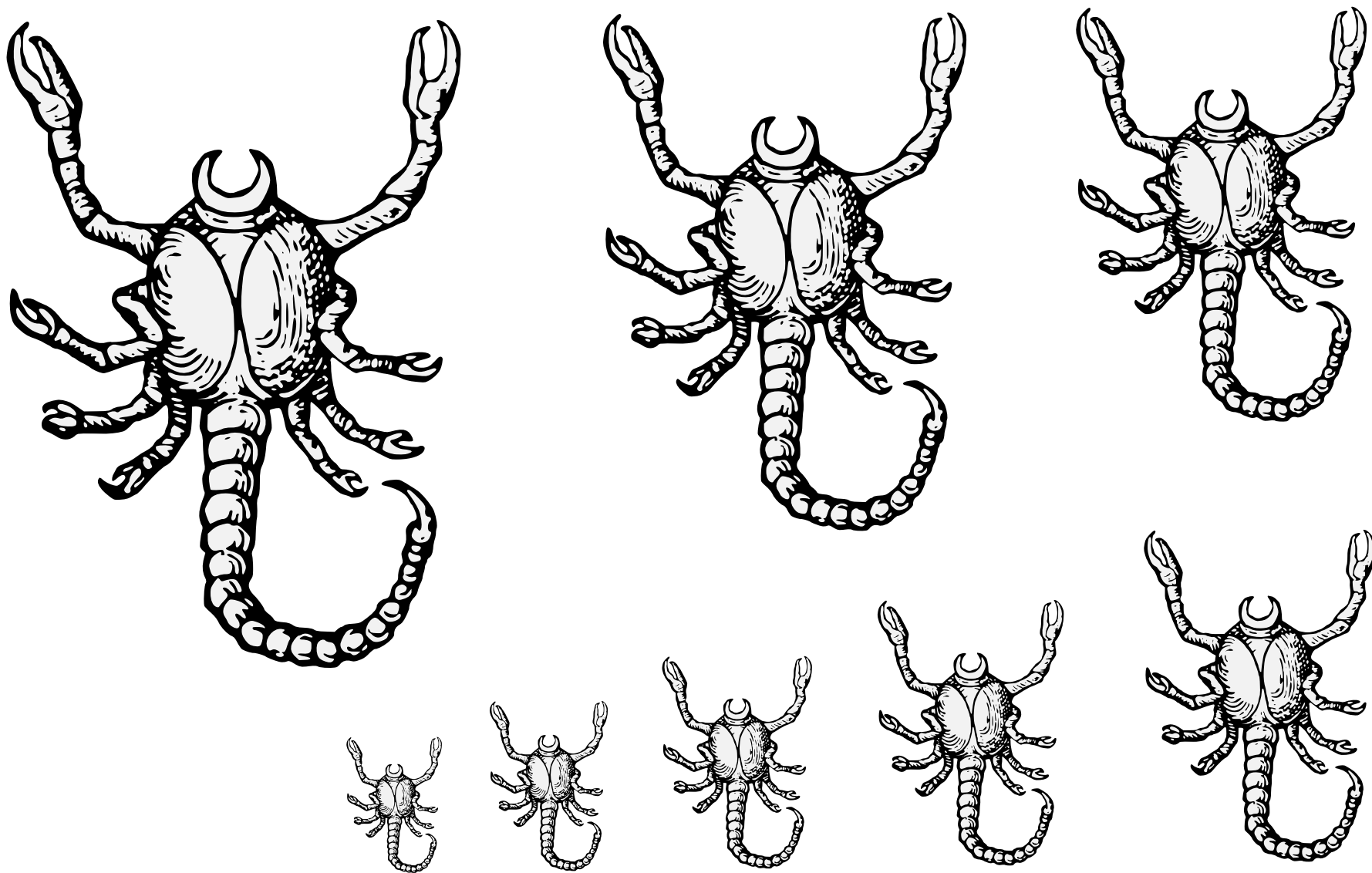

An insect with a powerful stinger.

Default posture: tergiant. No proper coloration.

Source: Le Blason Des Armoiries. Artist: Jérôme de Bara. (Page 87.)

Scorpion (3) 8.51

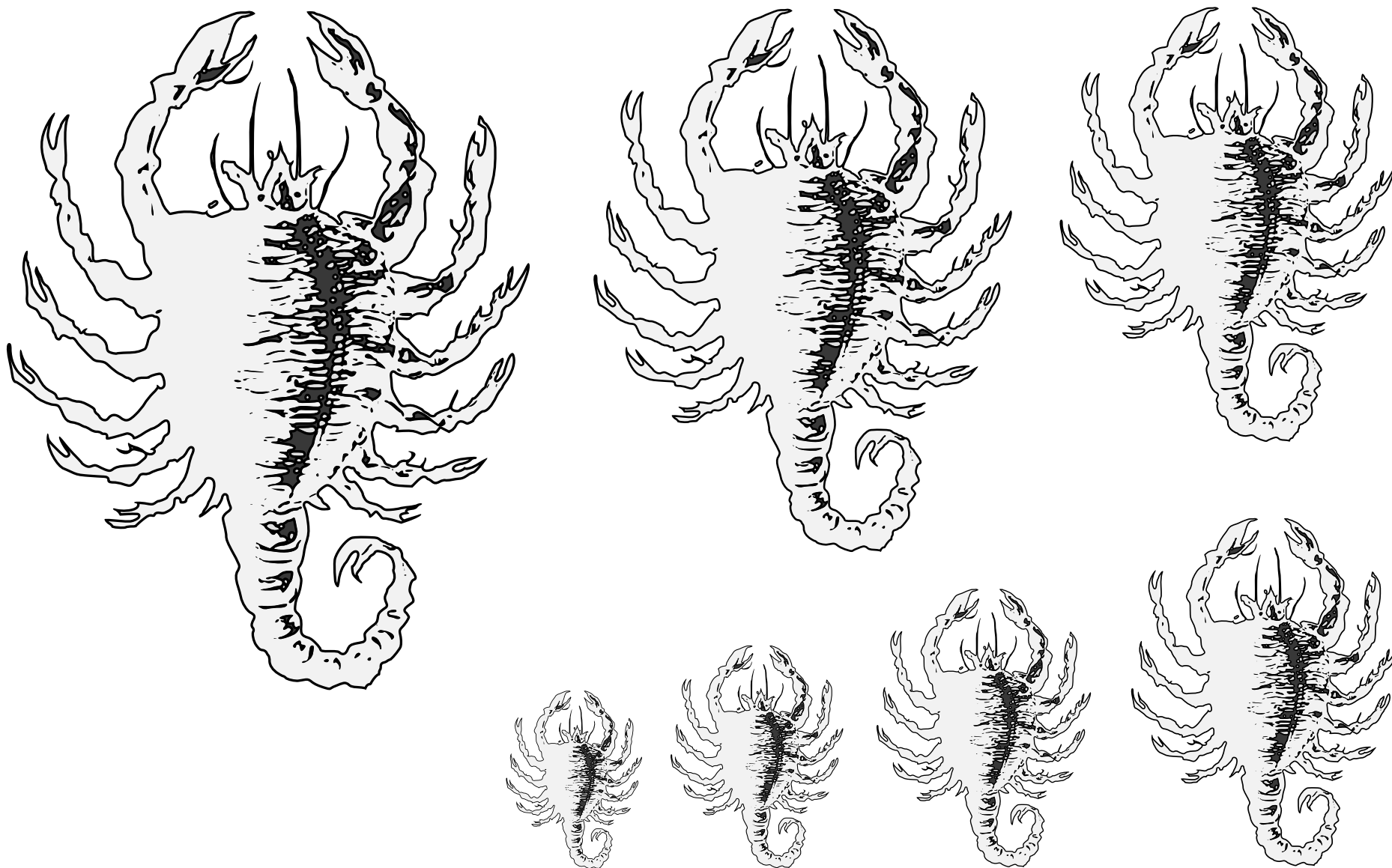

An insect with a powerful stinger.

Default posture: tergiant. No proper coloration.

Source: Insignia Nobilium Urbis Romae. Artist unknown. (Arms of de Mollaria, folio 80.)

Scorpion (4) 8.52

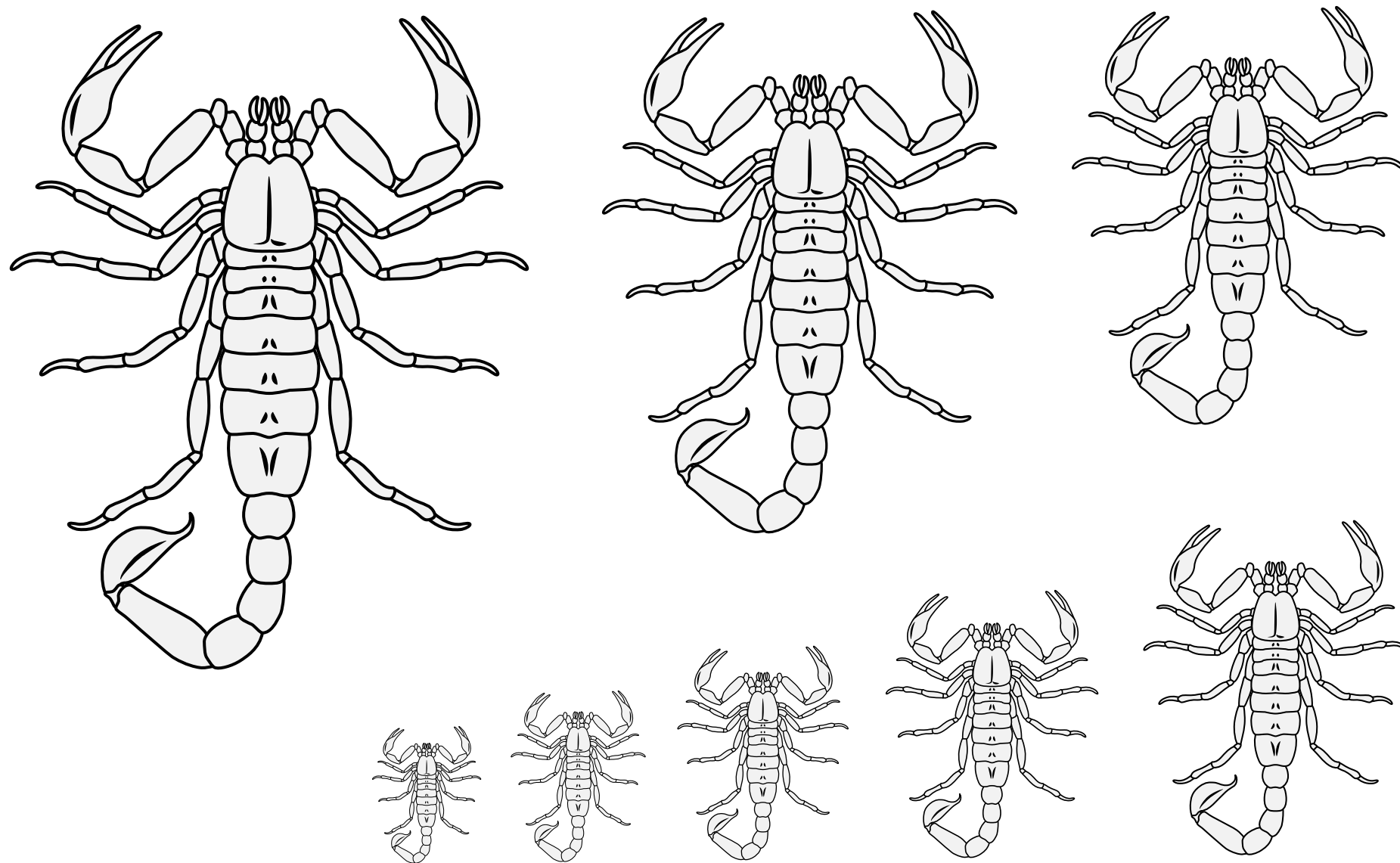

An insect with a powerful stinger.

Default posture: tergiant. No proper coloration.

Source: WappenWiki. Artist: Joakim Spuller.

Scorpion (5) 8.53

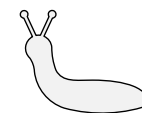
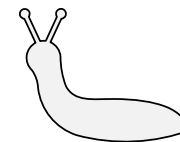
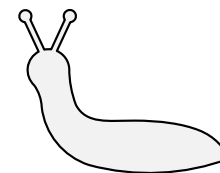
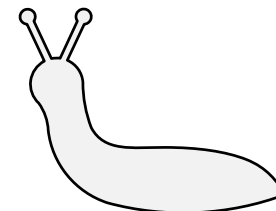
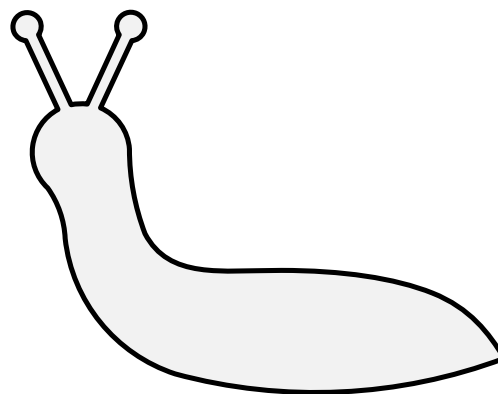
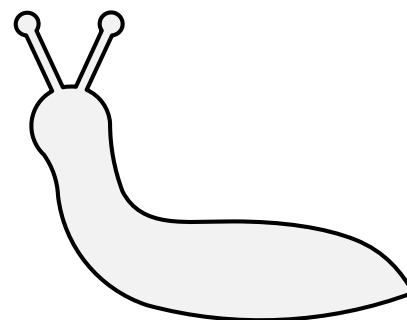
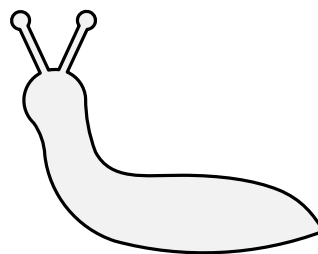
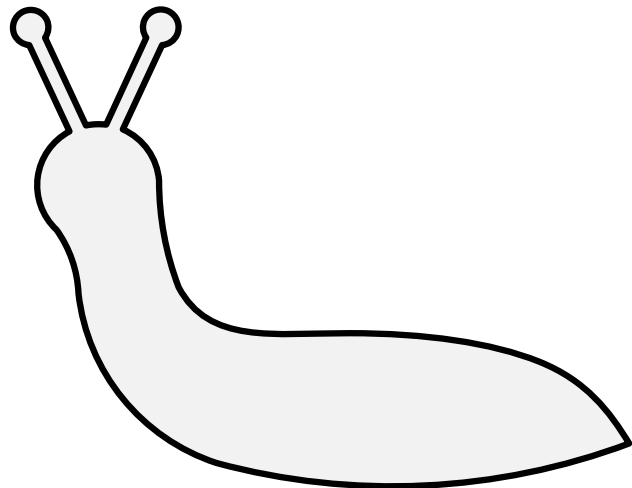
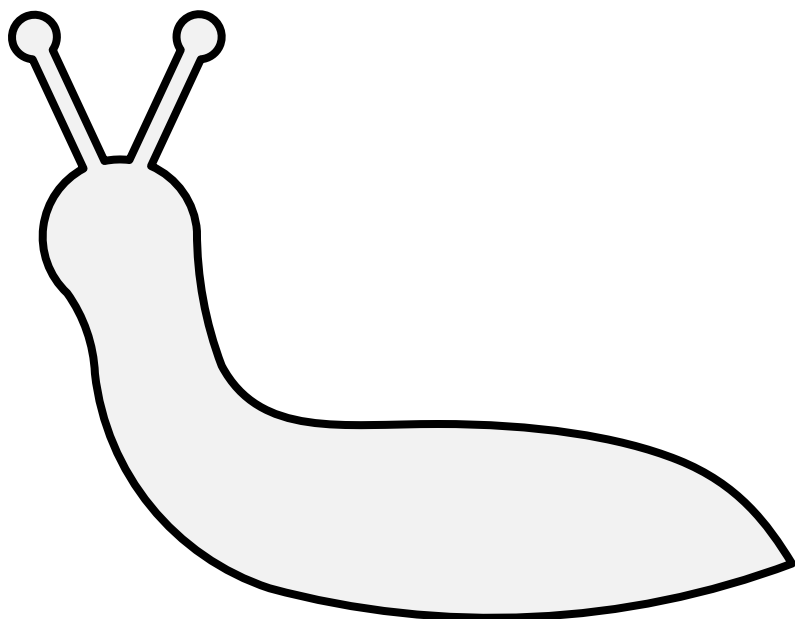

A variety of snail that lacks a shell.

Default orientation: facing dexter. No proper coloration.

Source: Viking Answer Lady SVG Images For Heraldry.

Artist: Gunnvôr silfrahárr. Adapted by Mathghamhain Ua Ruadháin.

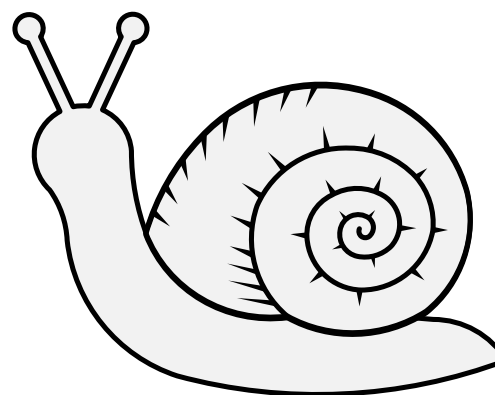
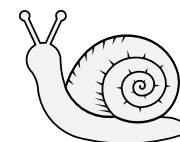
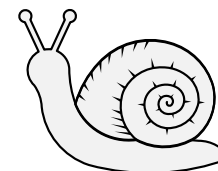
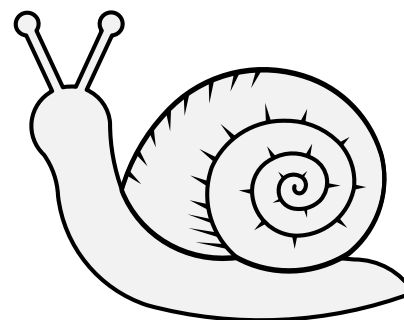
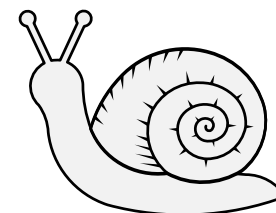
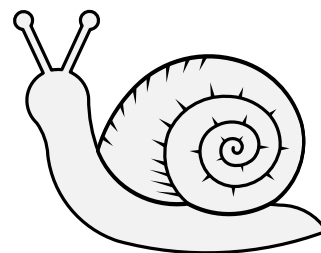
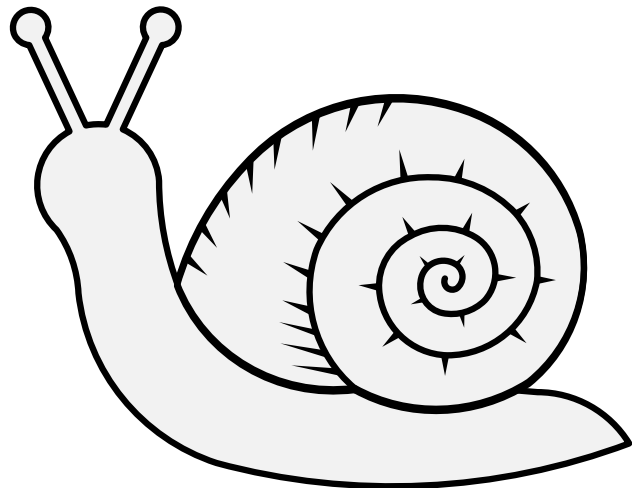
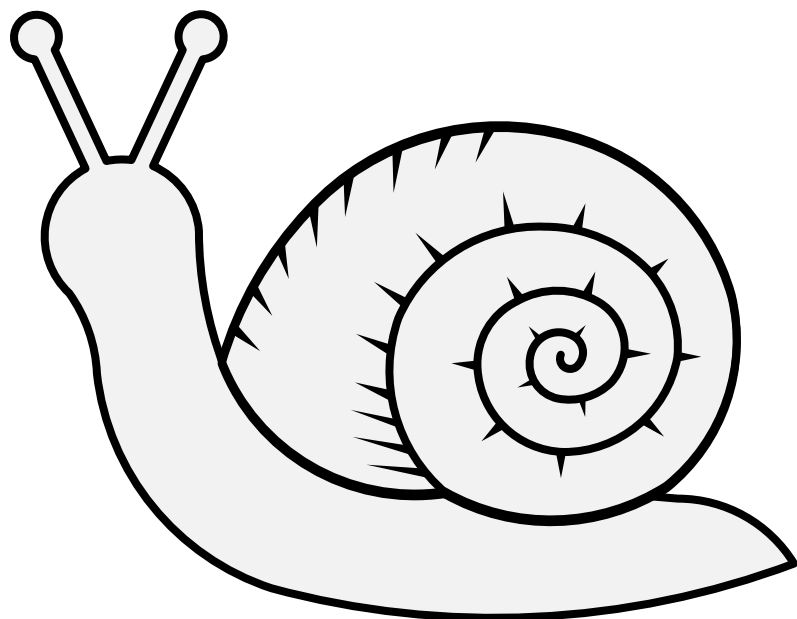

A shelled invertebrate.

Default orientation: facing dexter. No proper coloration.

Source: Viking Answer Lady SVG Images For Heraldry.

Artist: Gunnvôr silfrahárr.

Snail (1) 8.55

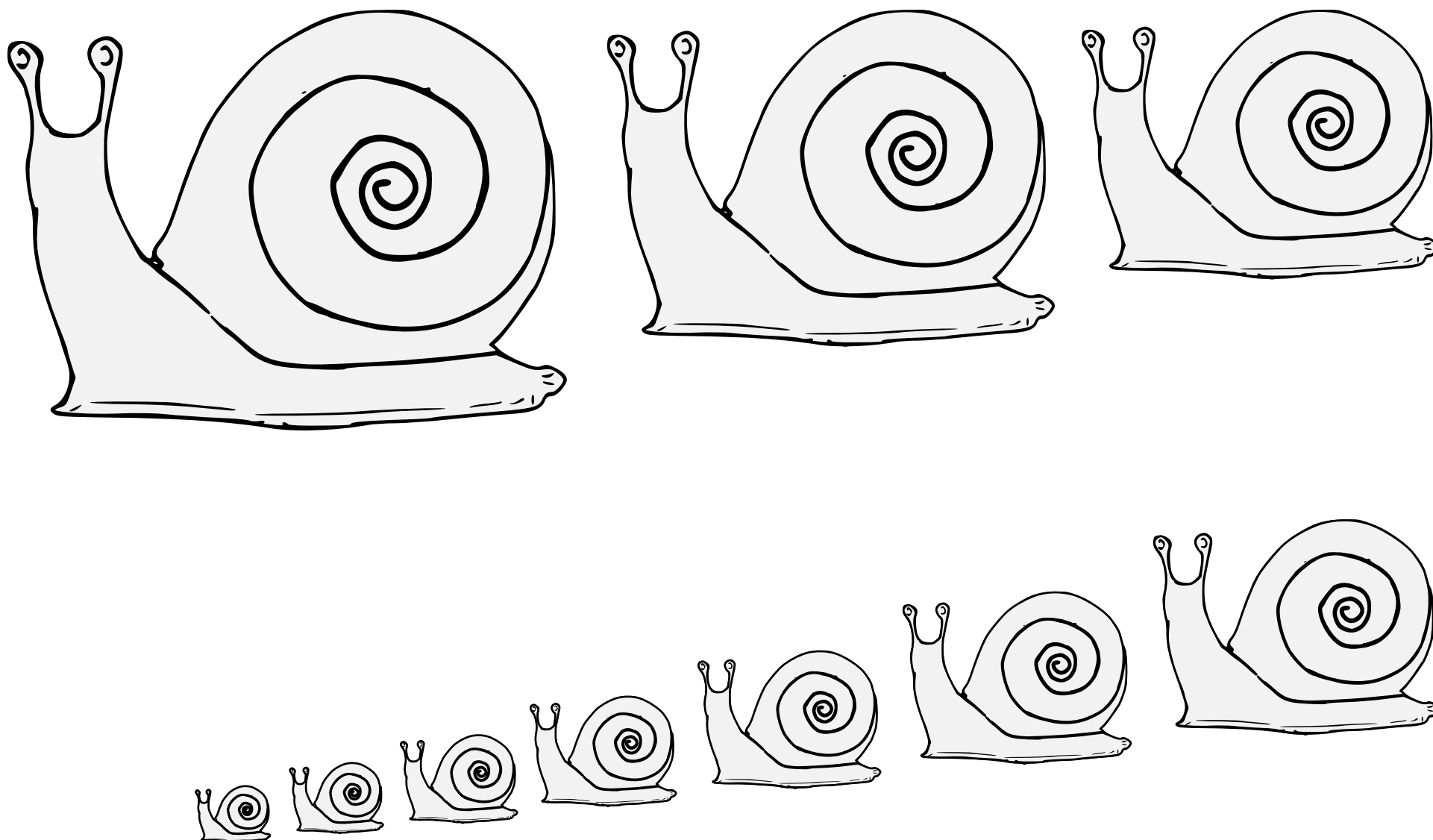

A shelled invertebrate.

No default posture. No proper coloration.

Source: Pennsic Bored-Artist Collection. Artist: Rozalia Krawczykowa.

Snail (2) • 8.56

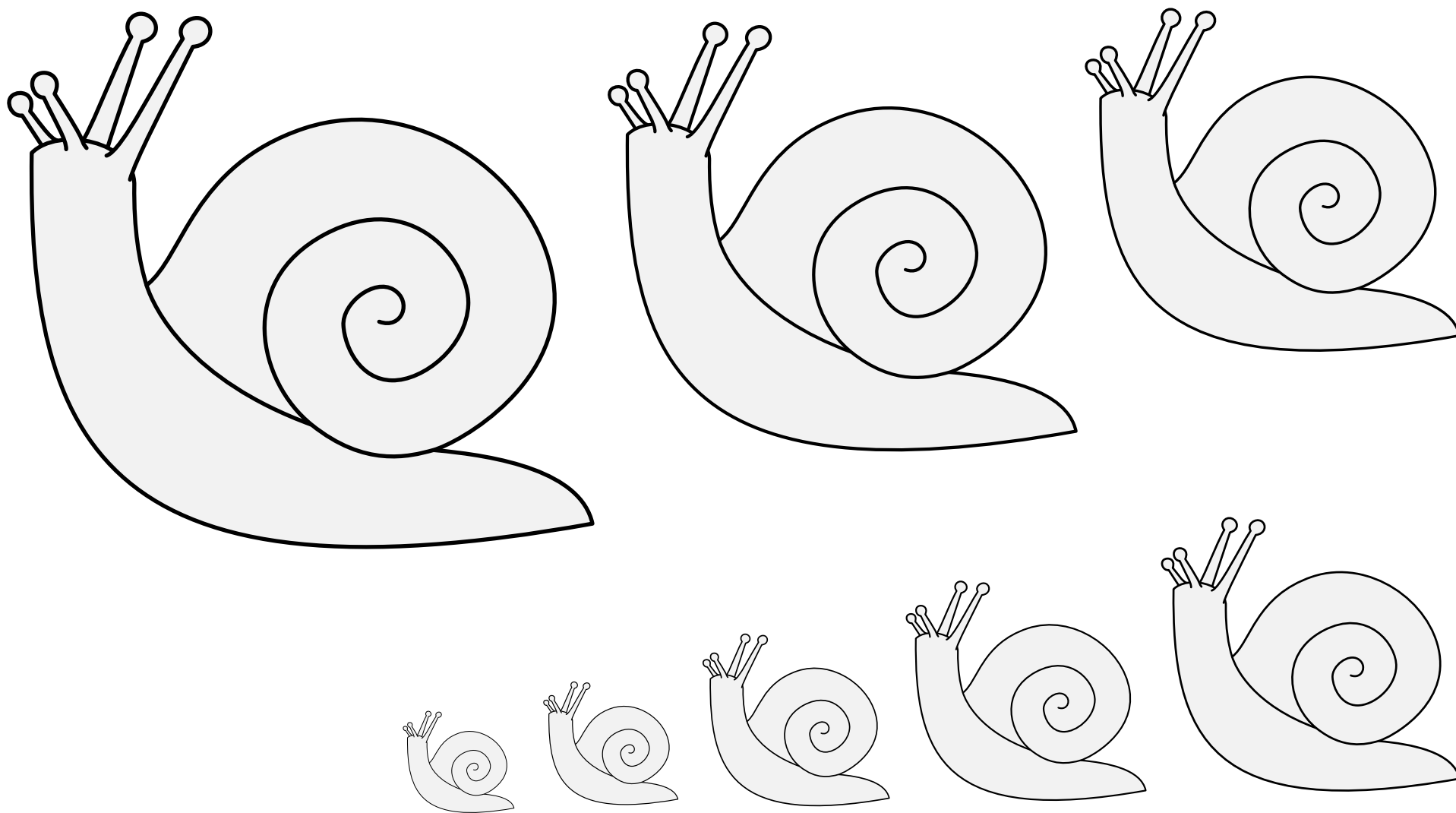

A shelled invertebrate.

No default posture. No proper coloration.

Source: OpenClipArt. Artist: Wipp.

Snail (3) • 8.57

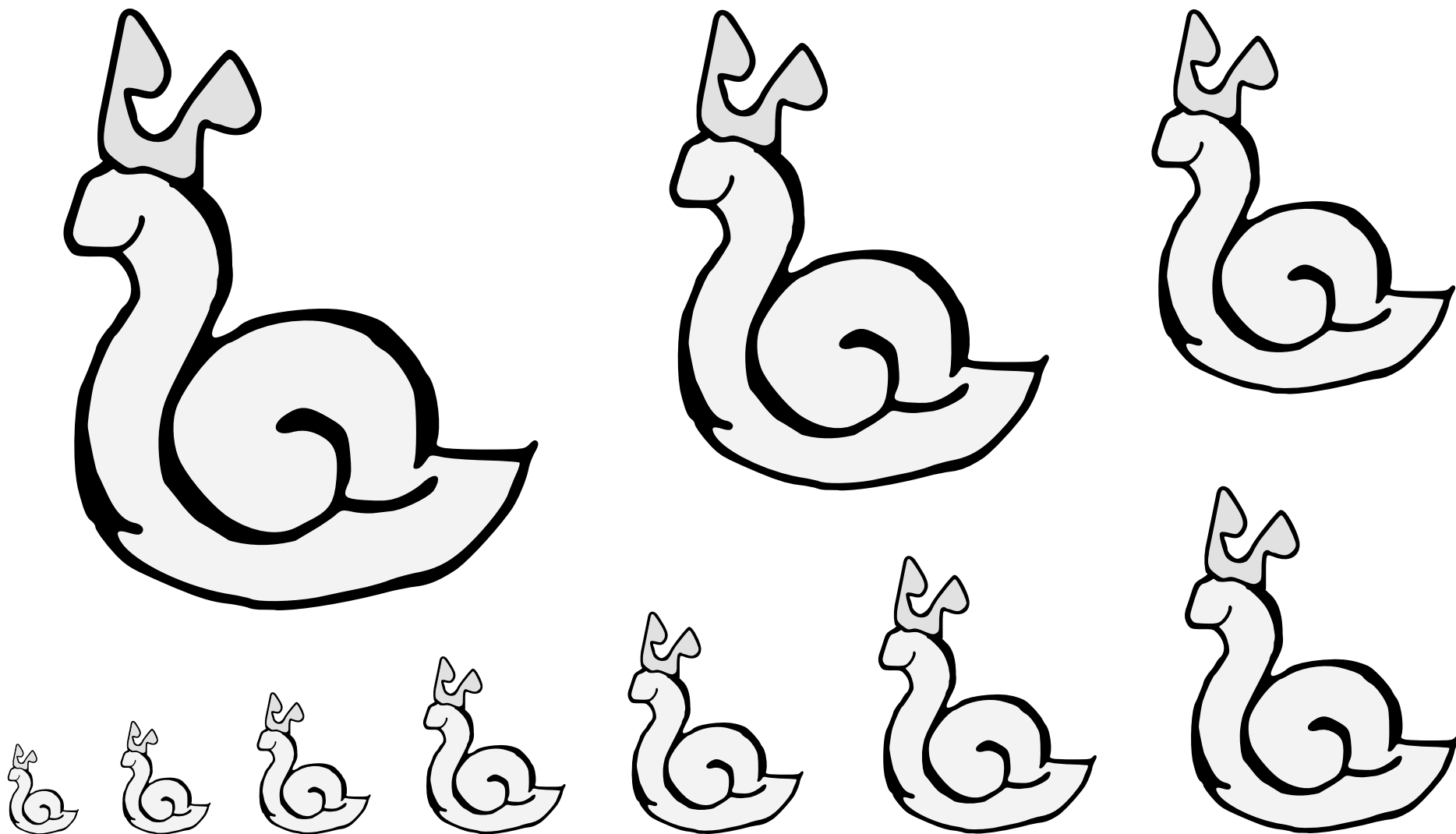

A shelled invertebrate.

No default posture. No proper coloration.

Source: Recueil de Blasons Peints. Artist unknown.

Adapted by Iago ab Adam.

Snail (4) • 8.58

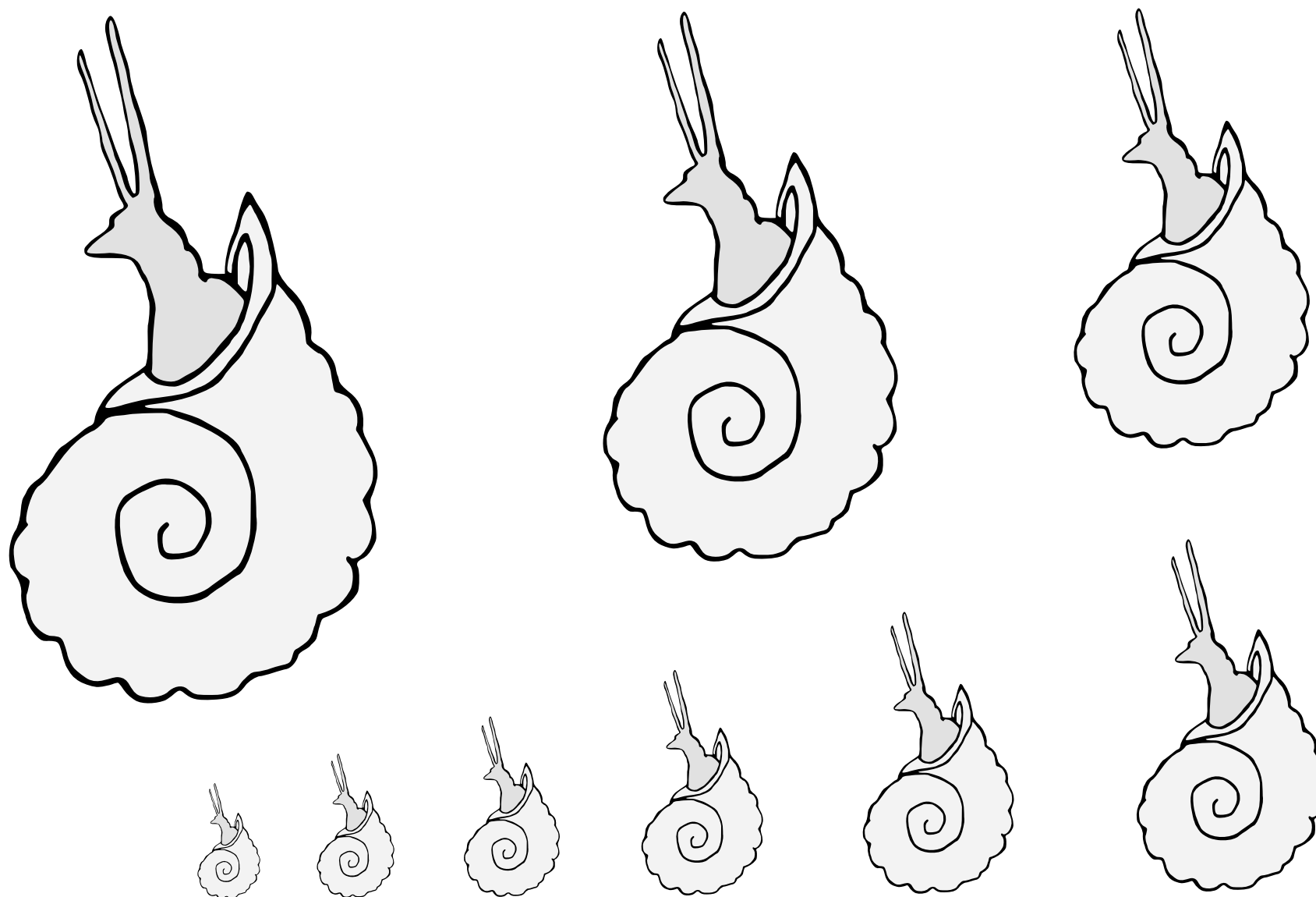

A shelled invertebrate.

Default orientation: facing dexter. No proper coloration.

Source: Armorial Lorrain de la Première Moitié du XVIe Siècle. Artist unknown.

Adapted by Iago ab Adam.

Snail Erect (1) • 8.59

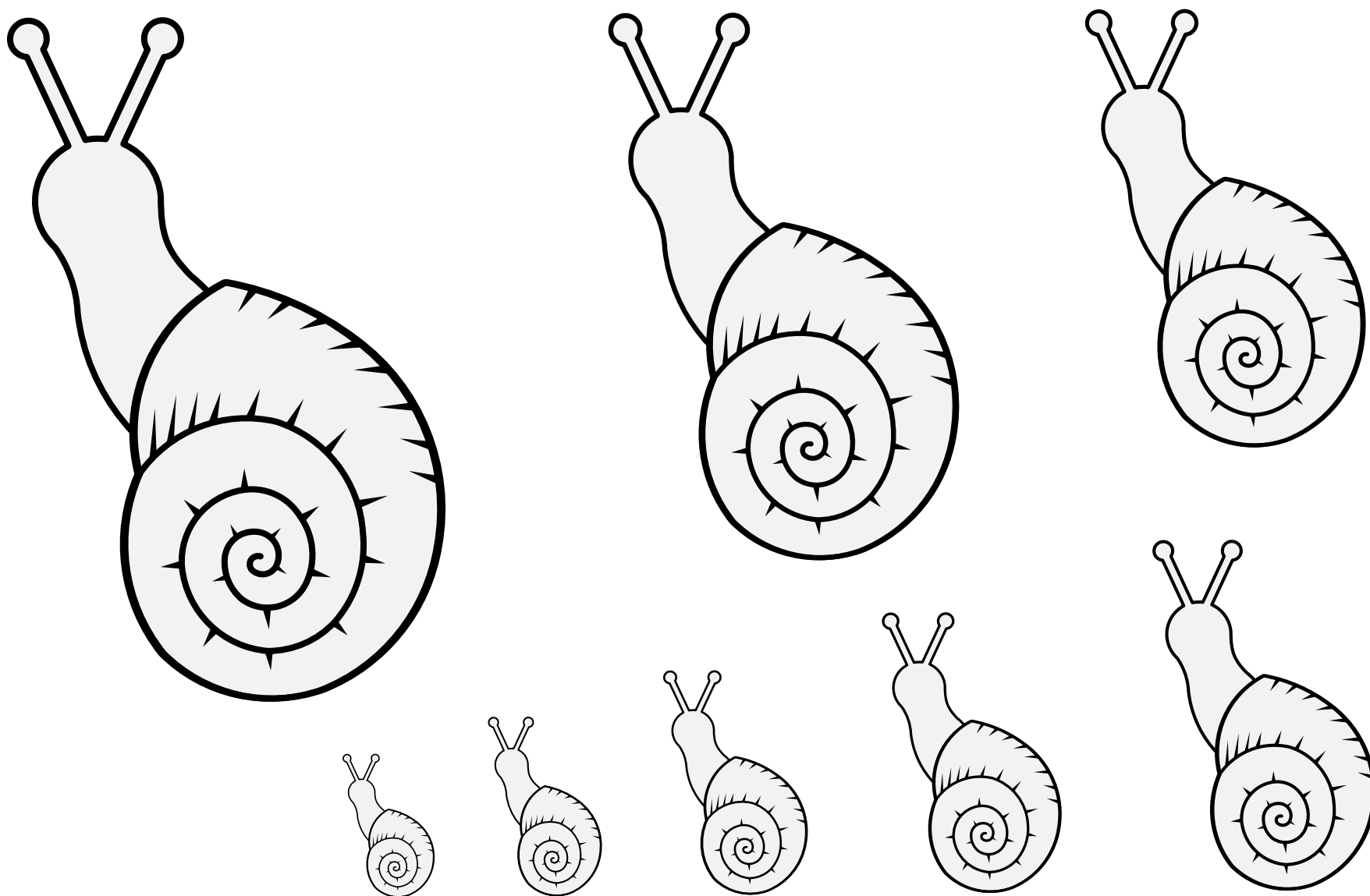

A shelled invertebrate.

Default orientation: facing dexter. No proper coloration.

Source: Viking Answer Lady SVG Images For Heraldry.

Artist: Gunnvôr silfrahárr. Adapted by Mathghamhain Ua Ruadháin.

Snail Erect (2) • 8.60

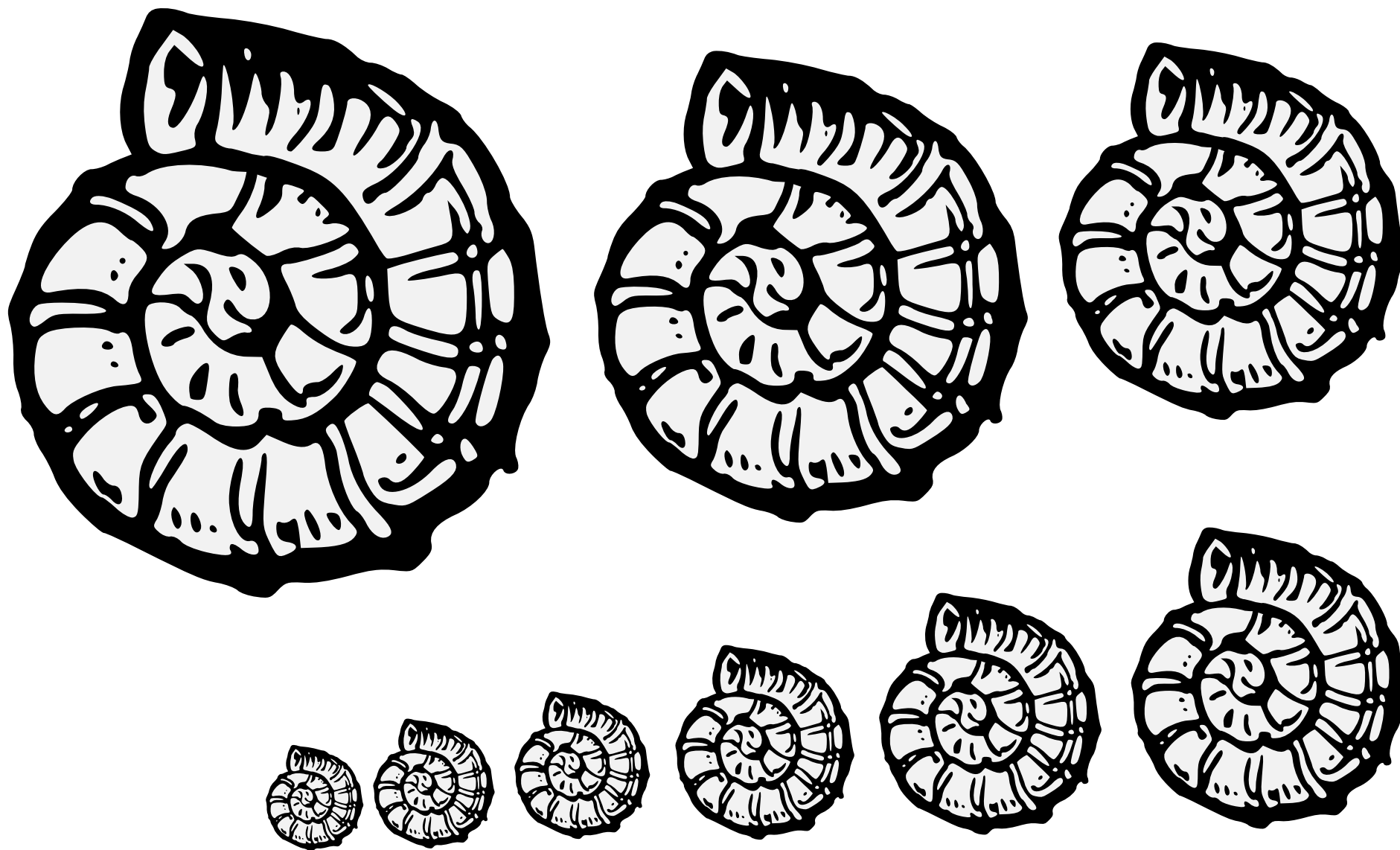

A curling shell, as of a modern snail or a fossilized ammonite.

Default alignment: opening to dexter chief. No proper coloration.

Source: Fictitious & Symbolic Creatures in Art. Artist: John Vinycomb.

Snail Shell (1) 8.61

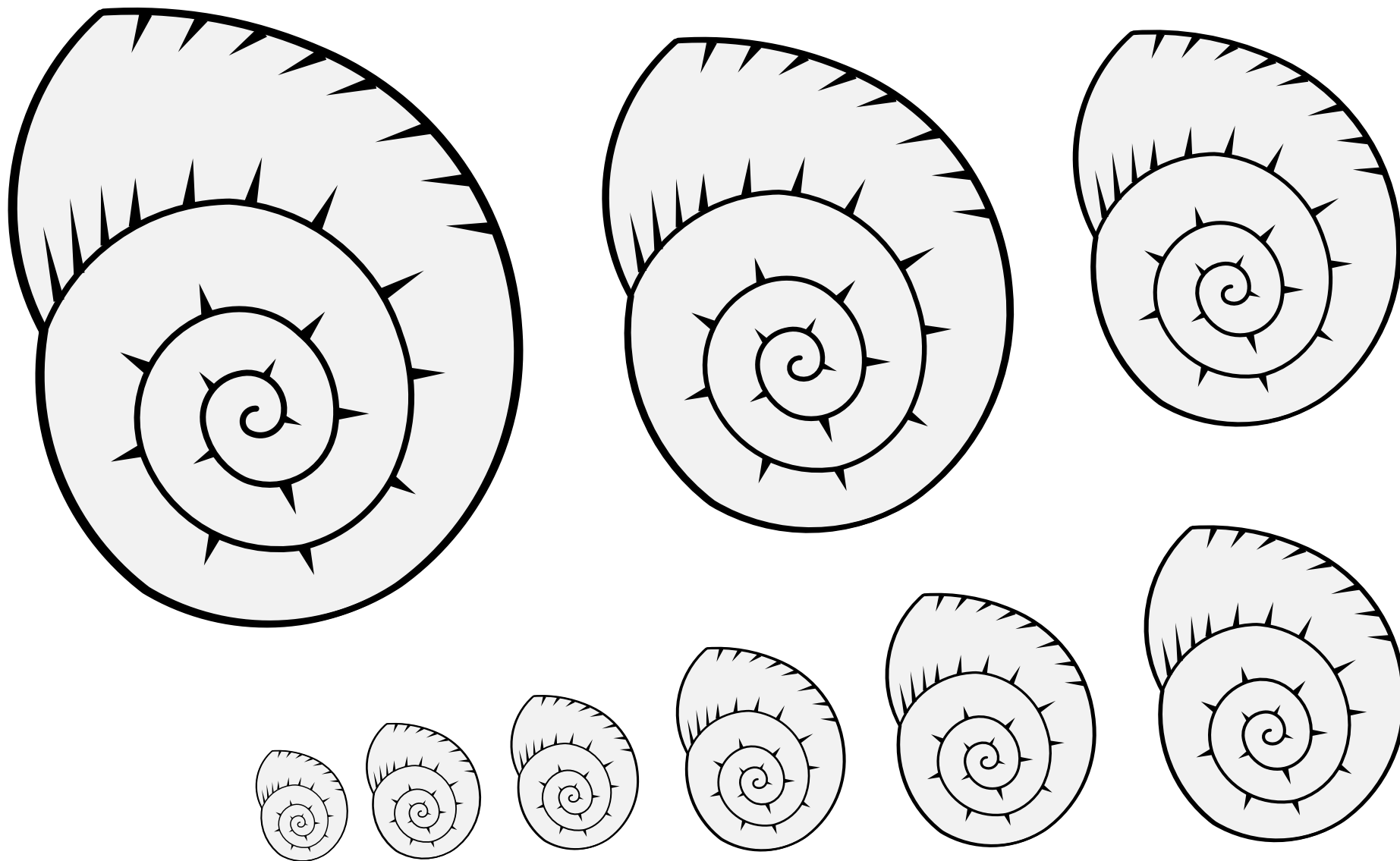

A curling shell, as of a modern snail or a fossilized ammonite.

Default alignment: opening to dexter chief. No proper coloration.

Source: Viking Answer Lady SVG Images For Heraldry.

Artist: Gunnvör silfrhárr.

Snail Shell (2) 🐌 8.62

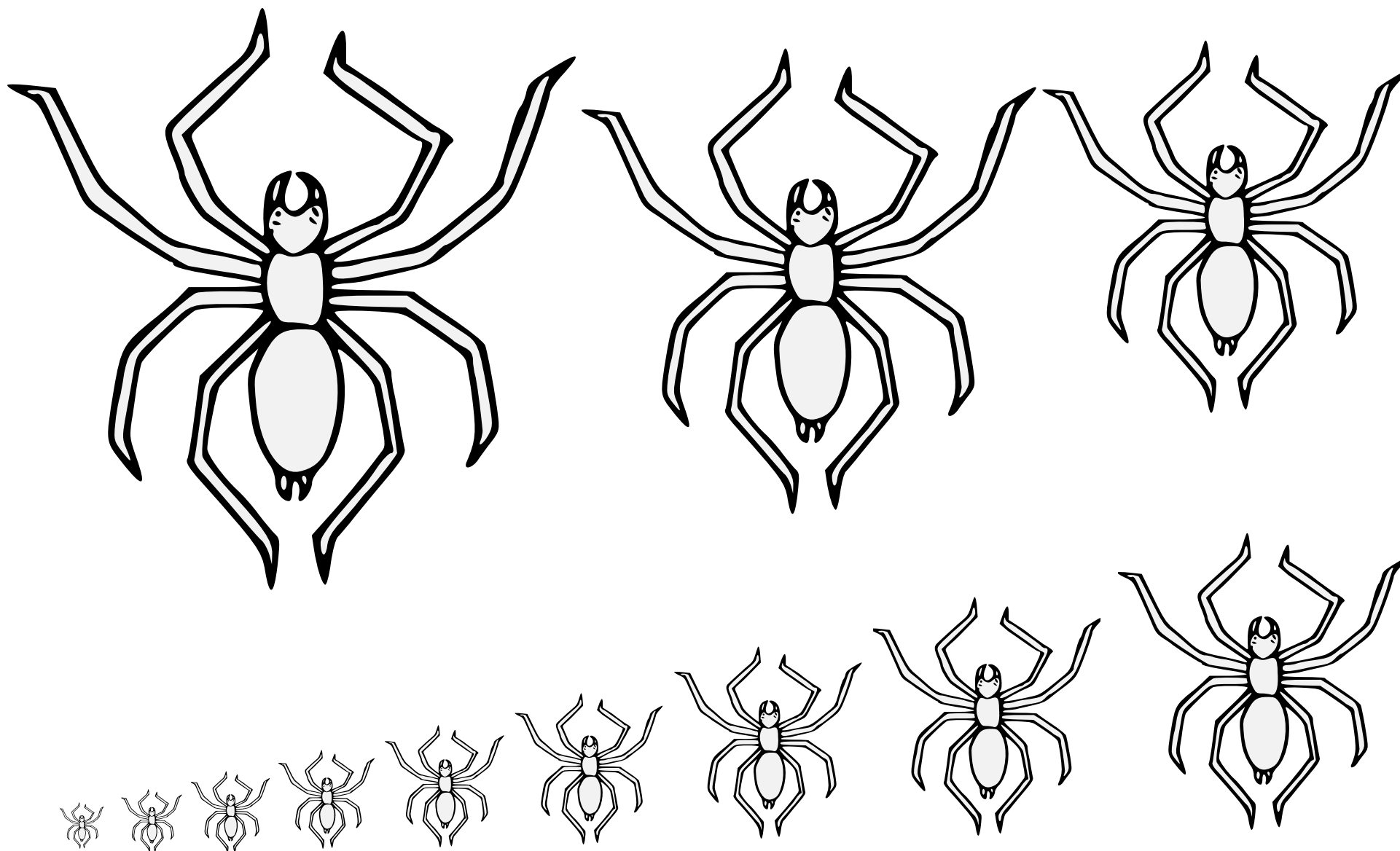

A small hunting arthropod, known for spinning webs.

Default posture: tergiant. No proper coloration.

Source: Pennsic Traceable Art. Artist unknown.

Spider (1) 🐚 8.63

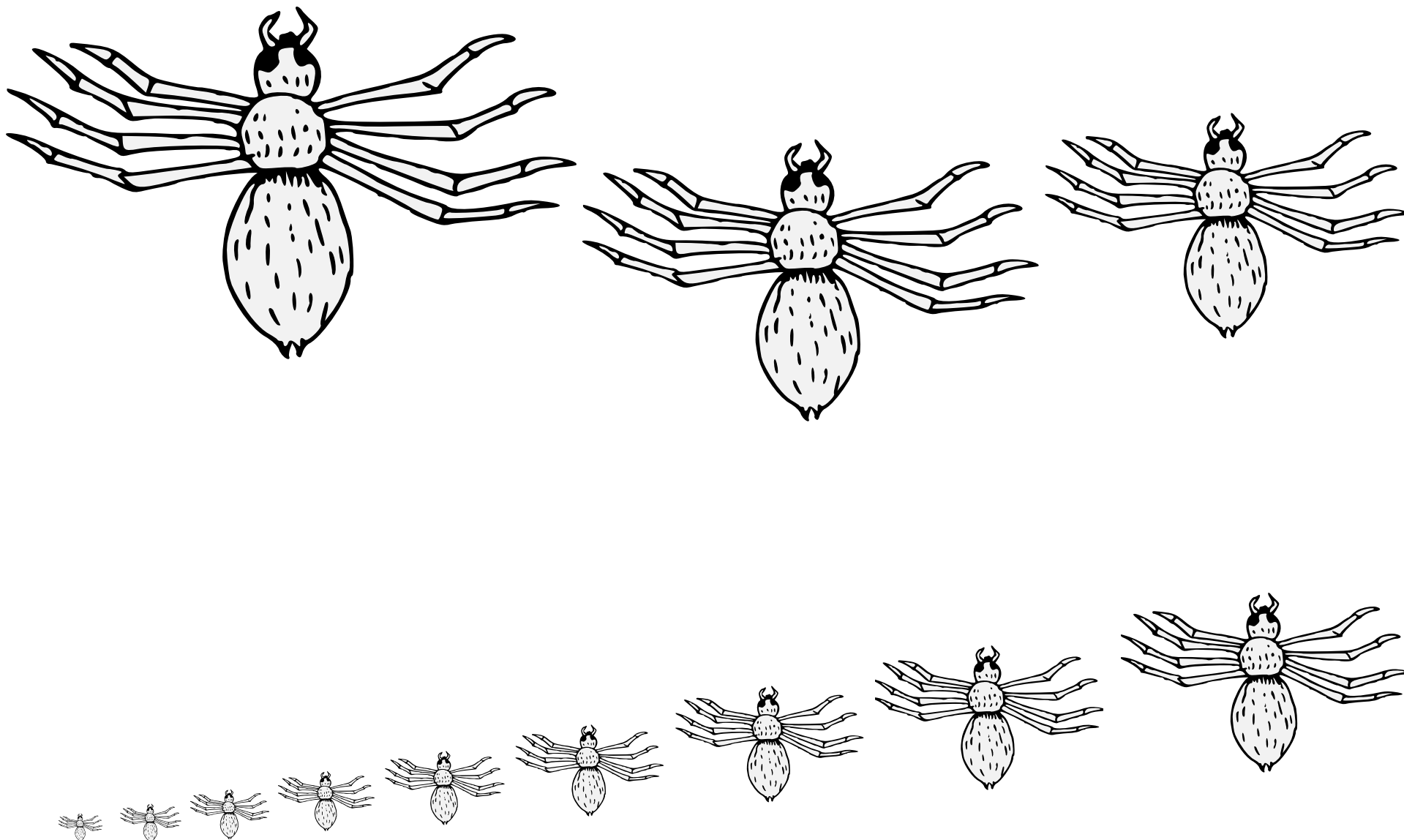

A small hunting arthropod, known for spinning webs.

Default posture: tergiant. No proper coloration.

Source: Pennsic Traceable Art. Artist unknown.

Spider (2) 8.64

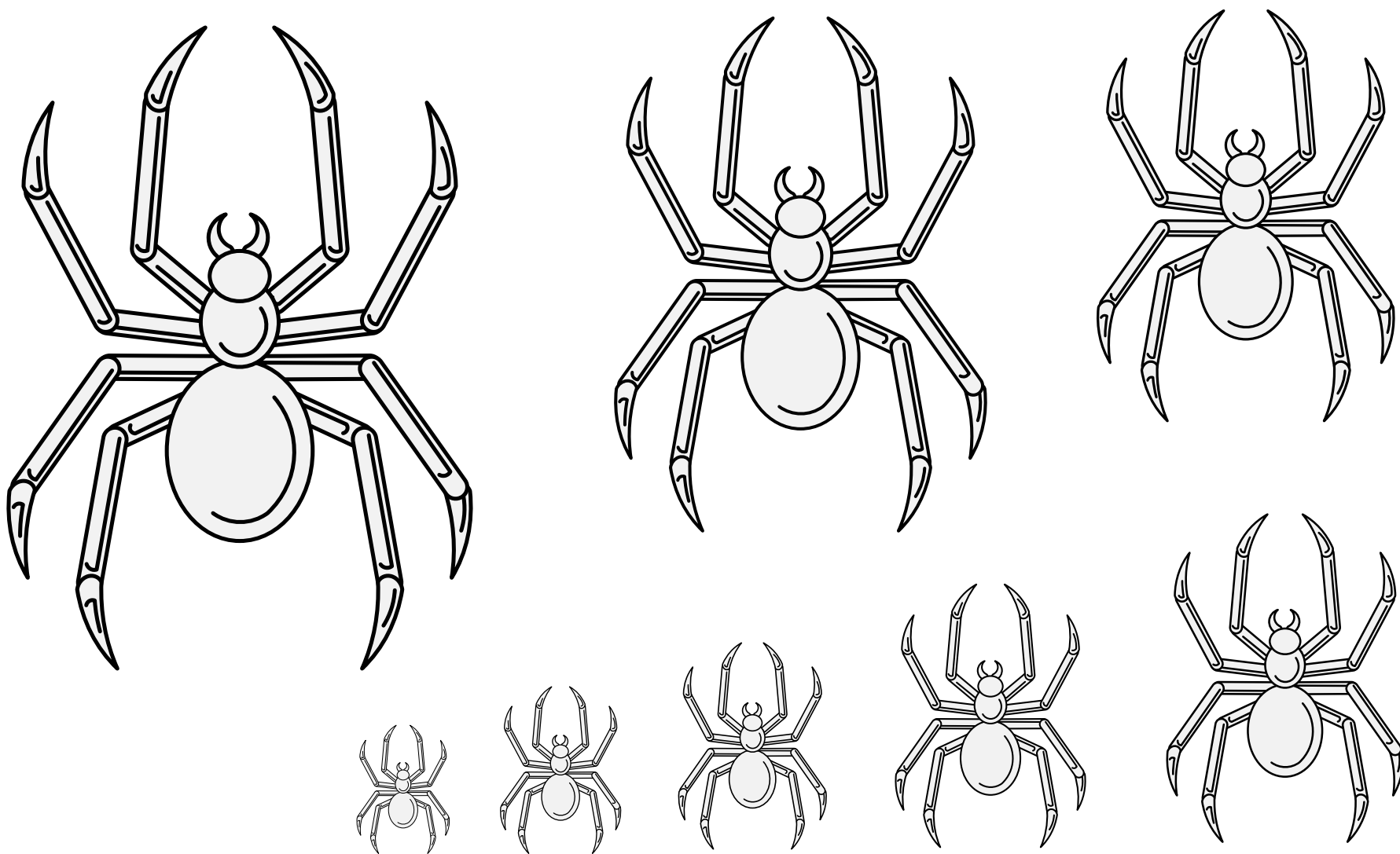

A small hunting arthropod, known for spinning webs.

Default posture: tergal. No proper coloration.

Source: Viking Answer Lady SVG Images For Heraldry.

Artist: Gunnvör silfrhárr.

Spider (3) 8.65

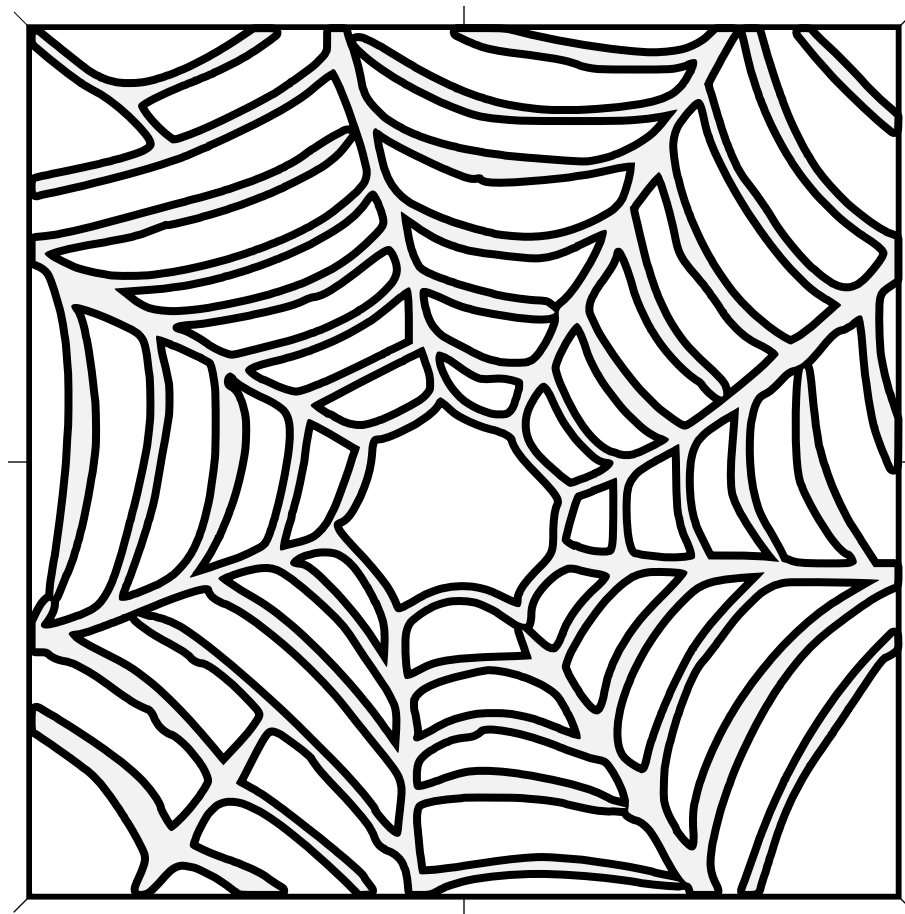
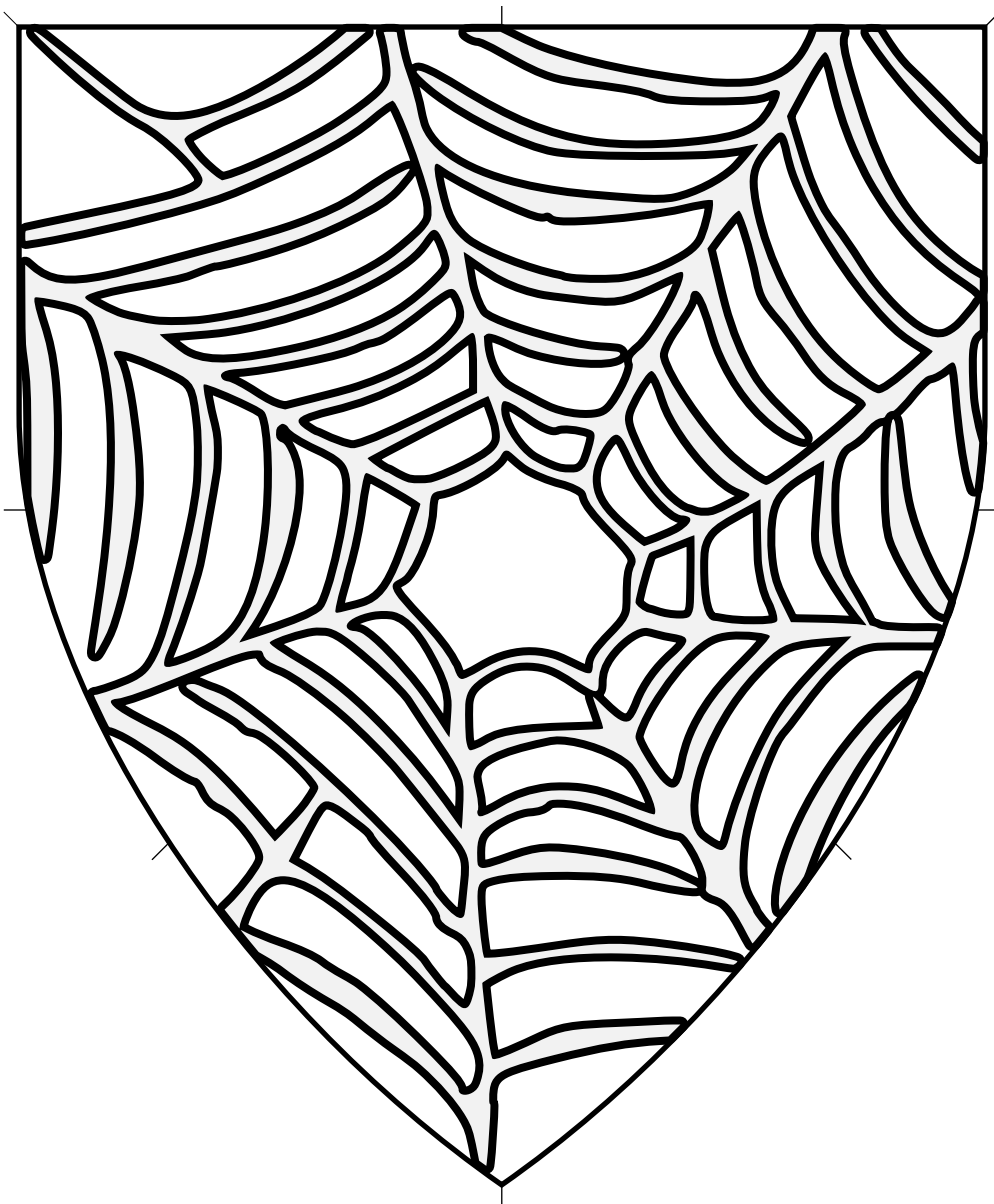

A spiral orb web spun by a spider to trap pray.

Throughout by default. No proper coloration.

Source: Pennsic Traceable Art. Artist: Alana Griffin (attributed).

Adapted by Mathghamhain Ua Ruadháin.

Spiderweb 8.66

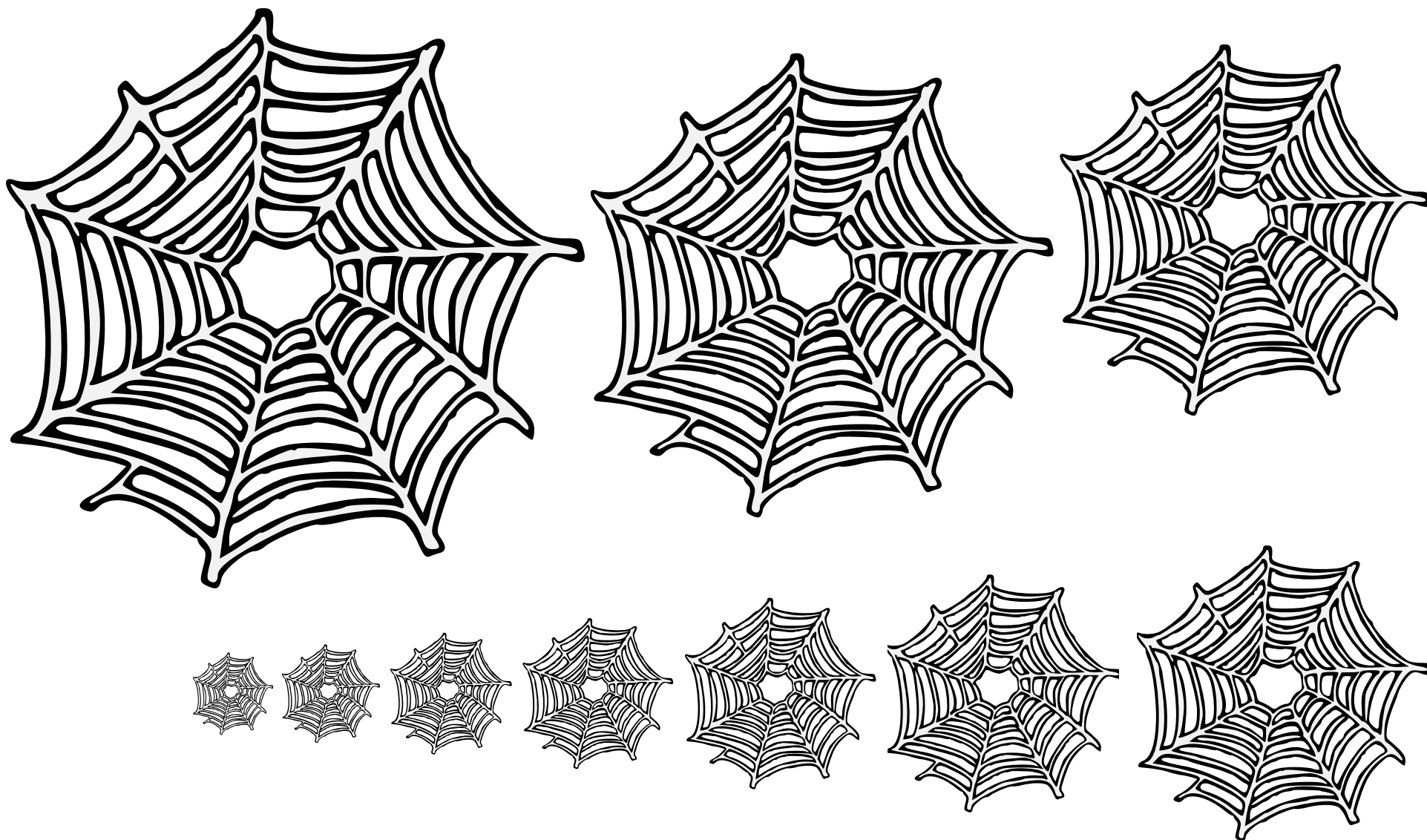

A spiral orb web spun by a spider to trap pray.

Throughout by default. No proper coloration.

The use of a spiderweb to cover only part of the field is considered a Step From Period Practice (SFPP).

Source: Pennsic Traceable Art. Artist: Alana Griffin (attributed).

Spiderweb Couped 🕷️ 8.67

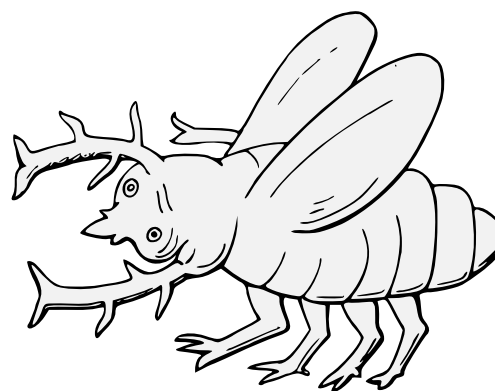
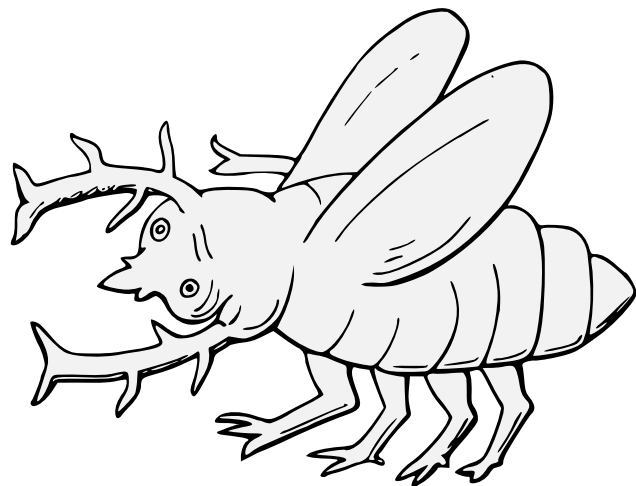
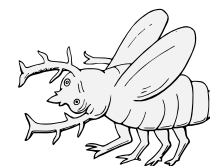
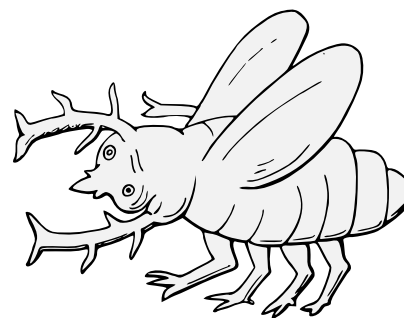
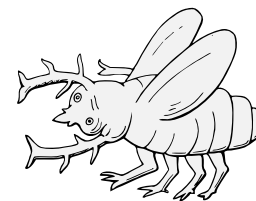
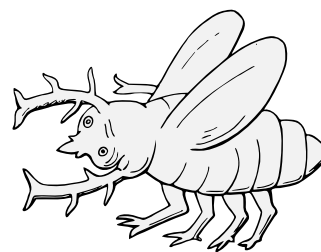
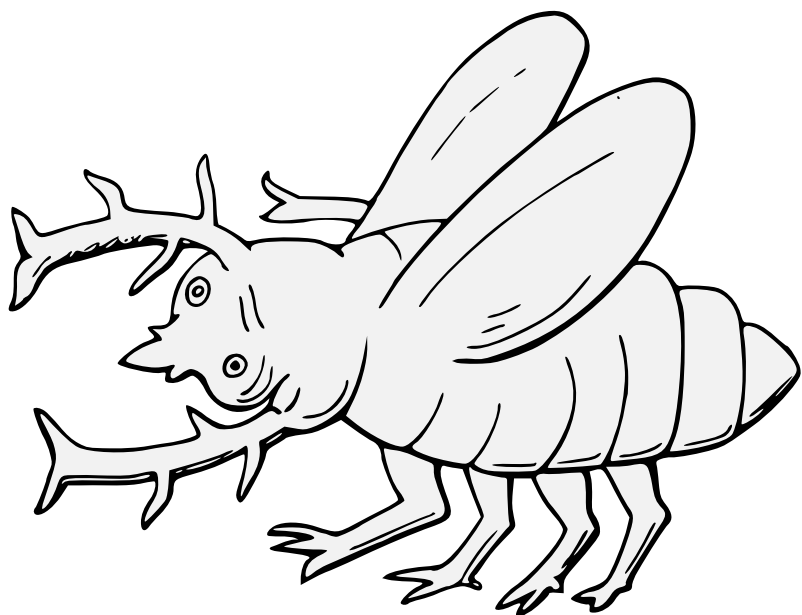

A horned insect.

No default tergiant. No proper coloration.

Source: Banners, Standards, and Badges. Artist: Thomas Willement.

Stag Beetle Statant (1) 🐞 8.68

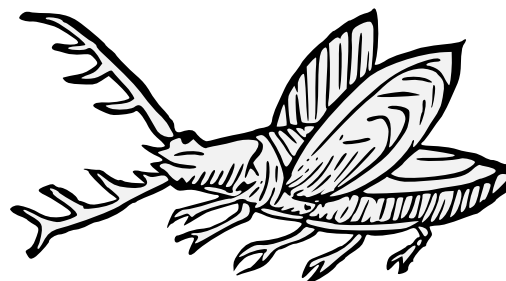
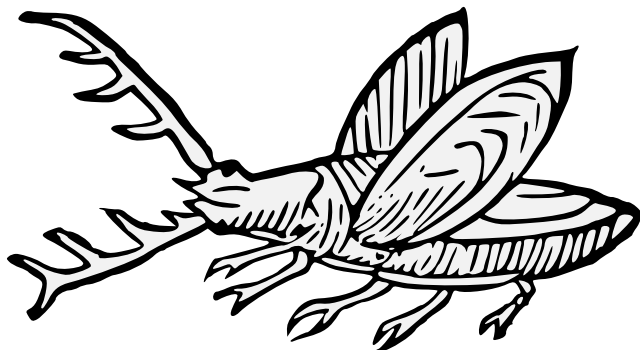
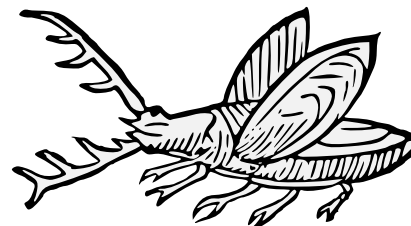
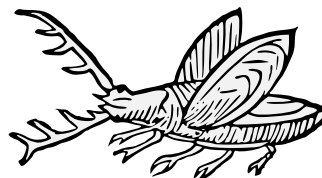
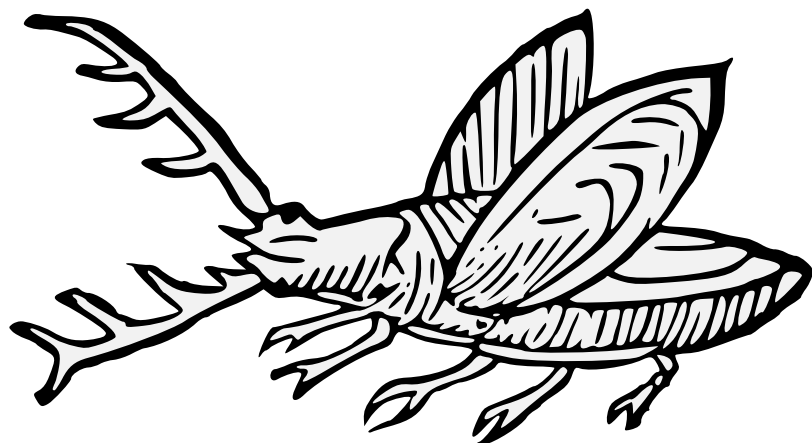

A horned insect.

Default posture: tergiant. No proper coloration.

Source: Ortus Sanitatis. Artist unknown.

Stag Beetle Statant (2) 8.69

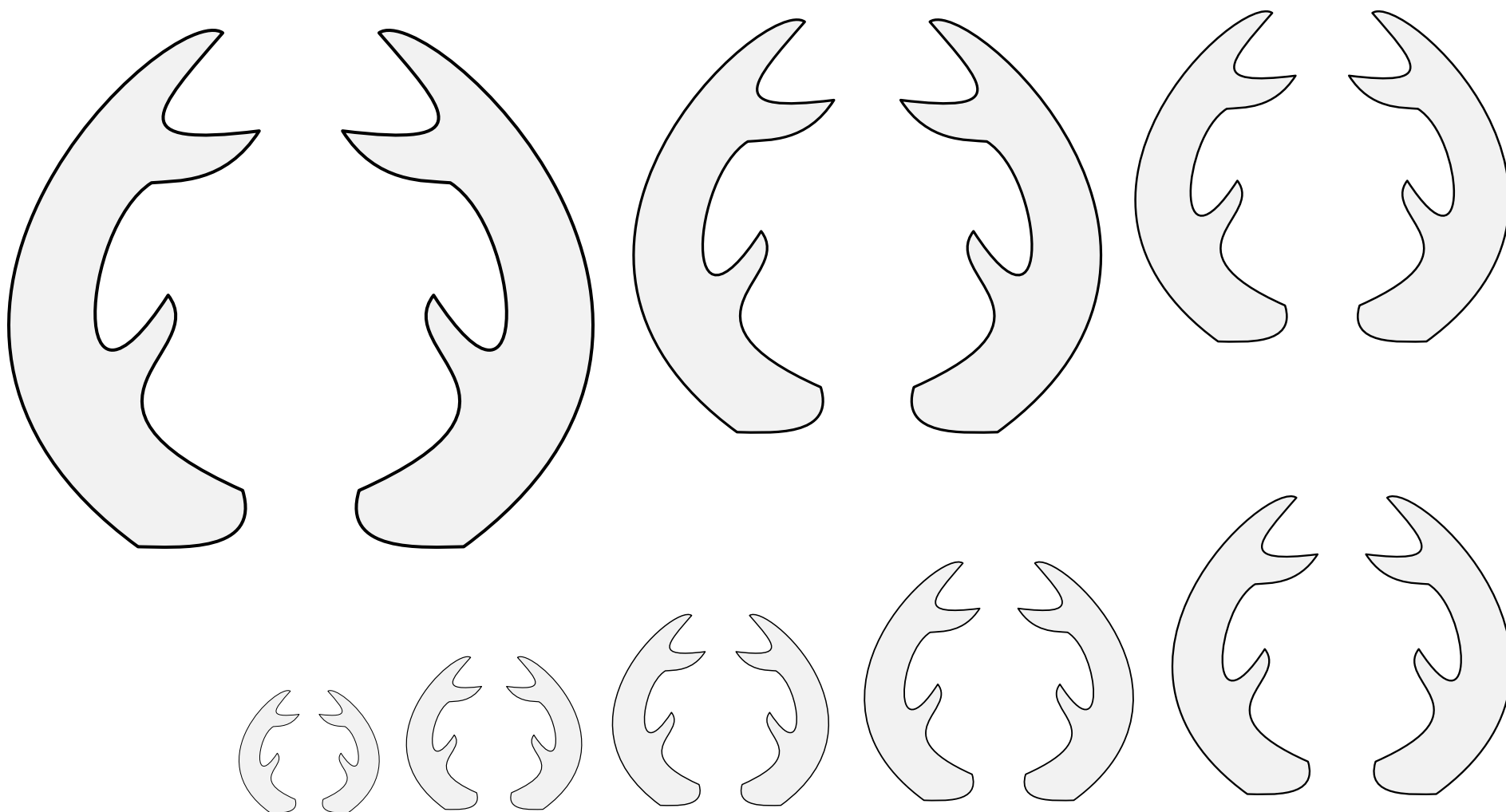

A horned insect.

Default posture: tergiant. No proper coloration.

Artist: Iago ab Adam. Adapted from Stammbuch
of Georg Schellhammer. (Page 145.)

Stag Beetle's Attires, Pair of • 8.70

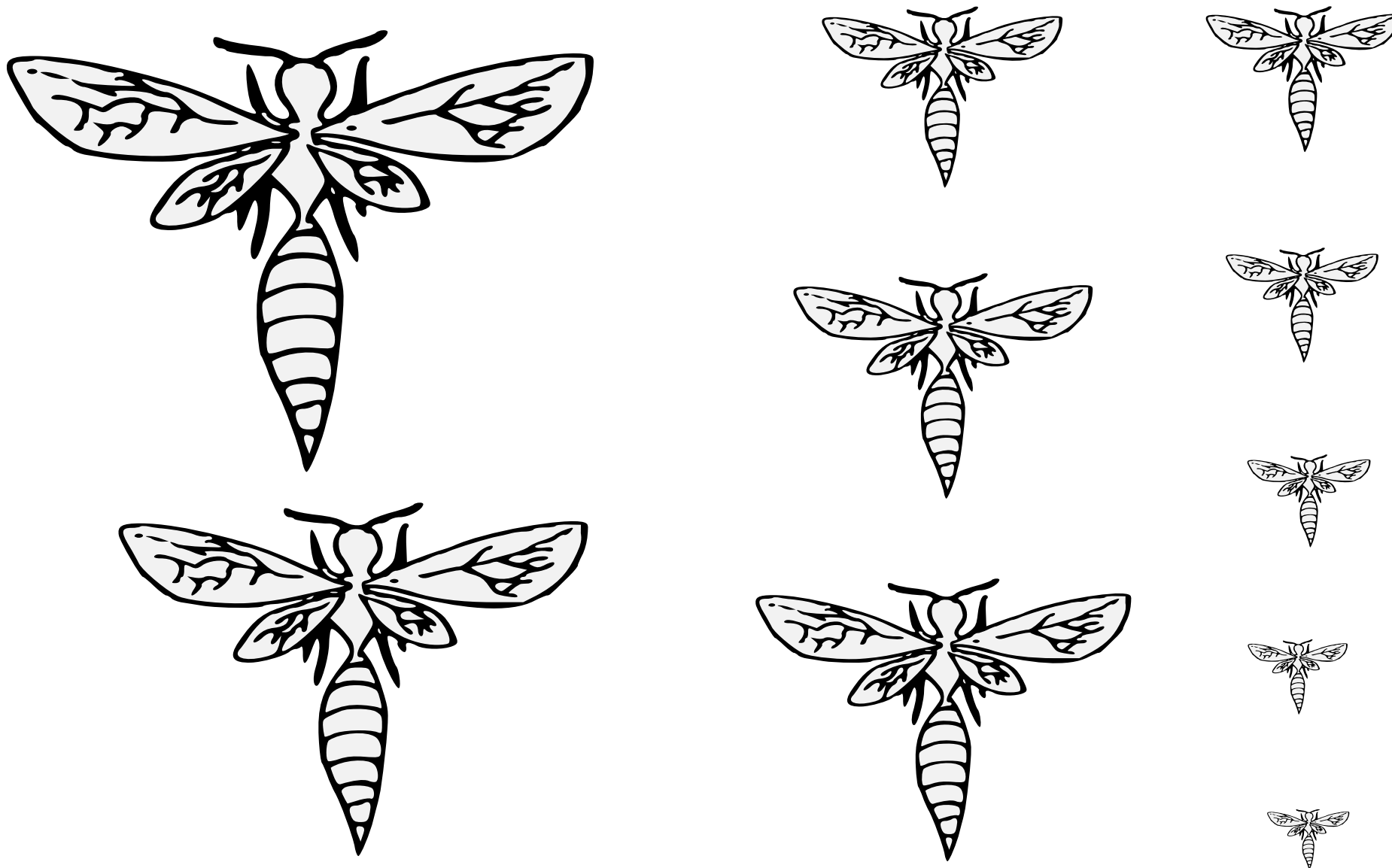

A carnivorous cousin to the bees. Similar to a bee but with a long, slender body and pointy abdomen.

Default posture: volant in arrière. Proper coloration: unstated, but may follow that of the bee, body Or with sable stripes, wings argent.

Source: Pennsic Traceable Art. Artist: Roana d'Evreux (attributed).

Wasp (1) 8.71

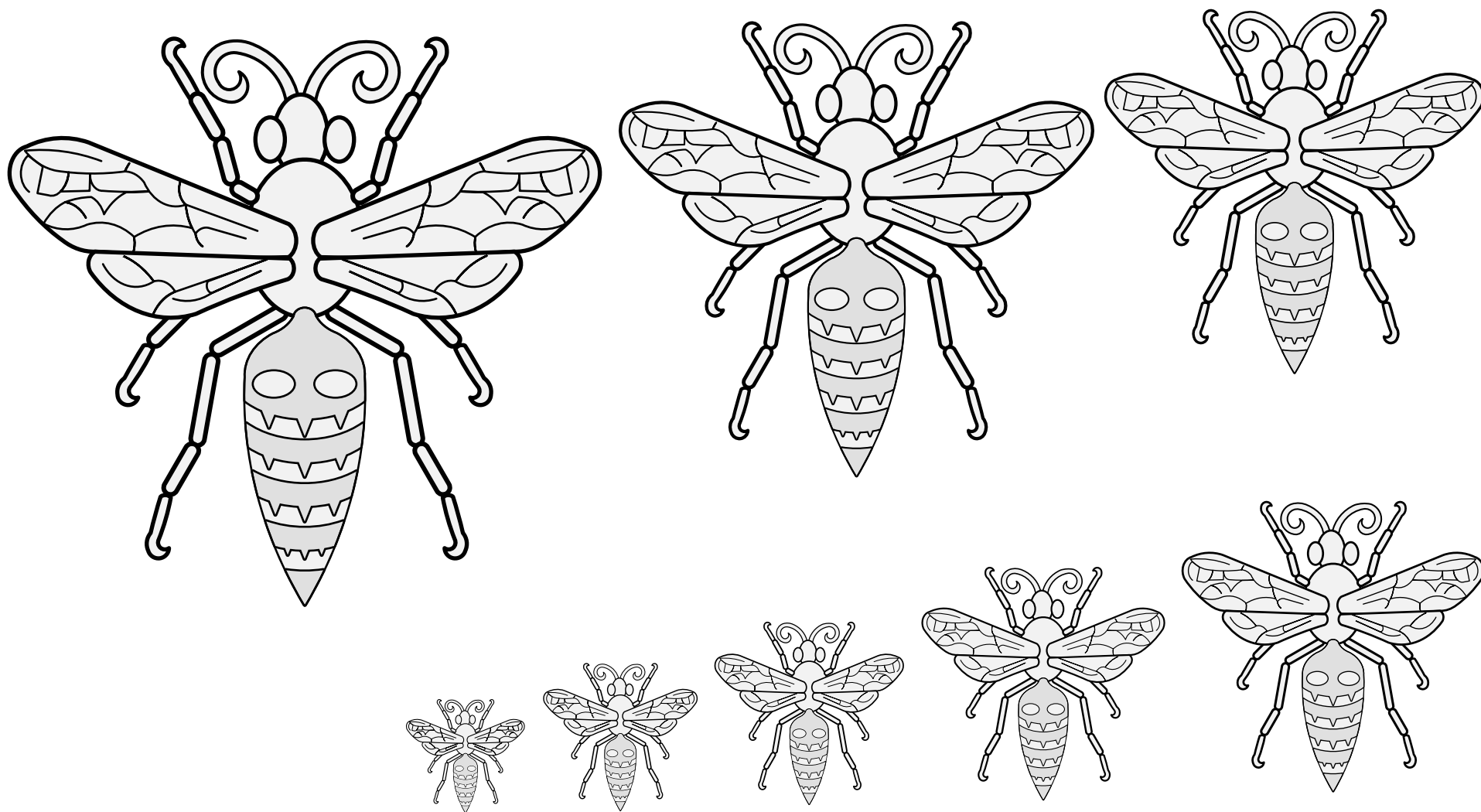

A carnivorous cousin to the bees. Similar to a bee but with a long, slender body and pointy abdomen.

Default posture: volant in arrière. Proper coloration: unstated, but may follow that of the bee, body Or with sable stripes, wings argent.

Source: Viking Answer Lady SVG Images For Heraldry.

Artist: Gunnvör silfrahárr.

Wasp (2) 🐝 8.72